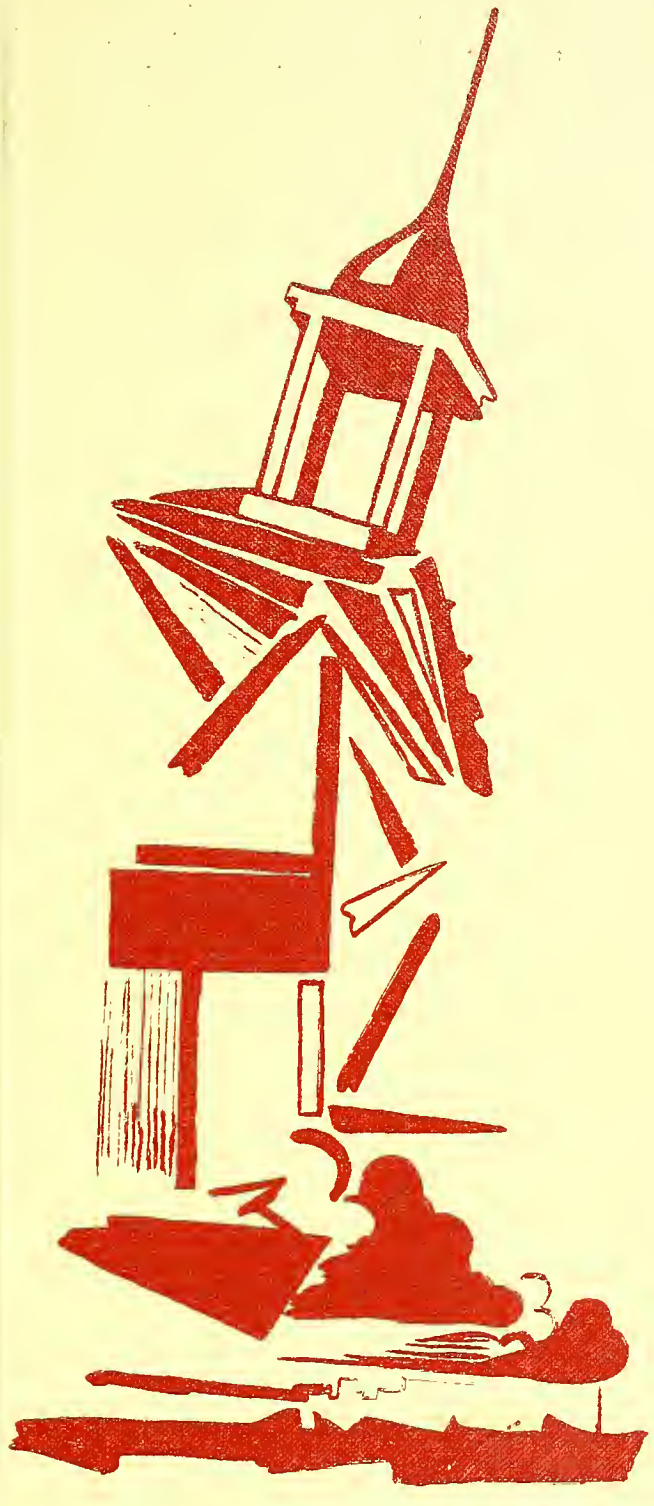

WESLEYANA 1967

GEN

ALLEN COUNTY PUBLIC LIBRARY
3 1833 03269 6814

Gc 977.302 B63iw 196?
Illinois Wesleyan
University.
Wesleyana

Digitized by the Internet Archive
in 2011 with funding from
E-Yearbook.com

http://www.archive.org/details/wesleyana1967illi

1967

WESLEYANA

ILLINOIS WESLEYAN UNIVERSITY

BLOOMINGTON, ILLINOIS

Allen County Public Library
900 Webster Street
PO Box 2270
Fort Wayne, IN 46801-2270

Table of Contents

Activities 12

Academics 36

Living 86

Organizations 114

Athletics 160

Classes 184

Academics

Activities

Living

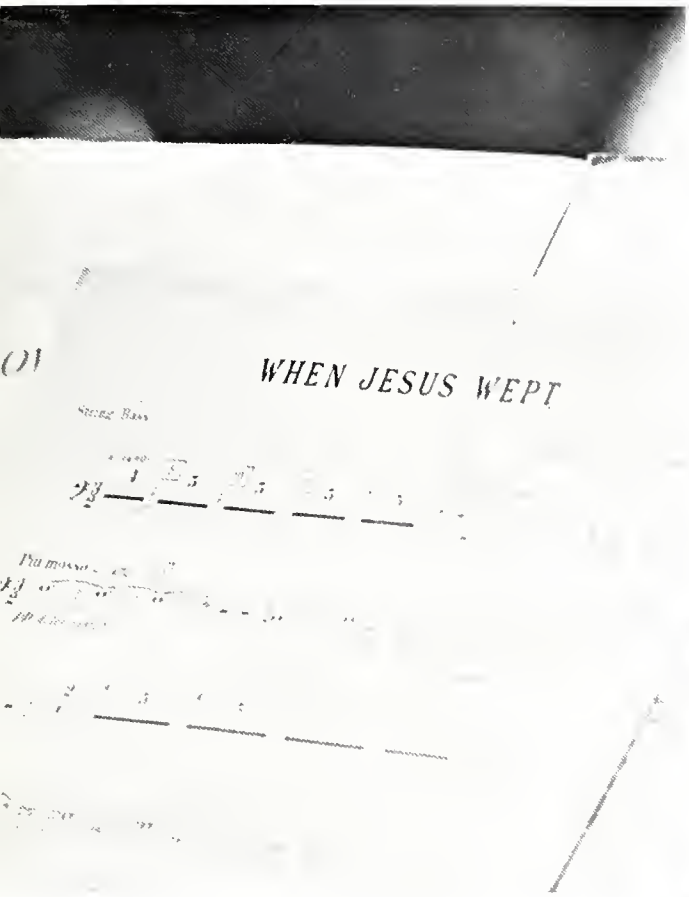

Organizations

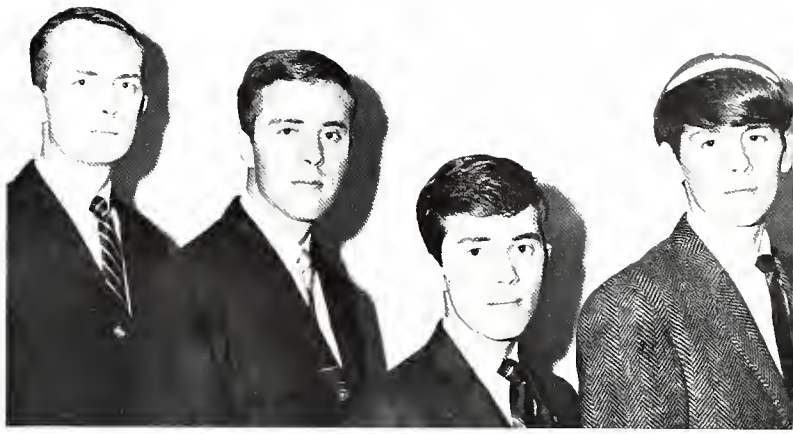

Classes

Athletics

Wesleyan—growing, expanding, changing but above all continuously moving towards the completion of one more school year. But more was involved than just another year, for it was our year. A year filled with study, aetivity, and reflection. Watching a play, parade or game, our lives were not mueh affected. The total, however, added up to a year which changed us all. For some this was a totally new experience; for others it was a familiar one; for all it demanded living as fast and completely as possible. Whether we were occupied with academics, activities or simply with the people around us, one thing stood out—we were moving to build our minds, talents, and lives as people at Wesleyan. As we learned and changed, we influenced those around us, and we learned and changed together to form one moving body which was Wesleyan for one year —1966-67.

To keep pace with a dynamic student body, the physical plant of Wesleyan is also in the process of movement and development. Throughout the year, we have witnessed the destruction of old buildings as new ones have risen to take their places. New dorms and a new library will provide future meeting and studying places for Wesleyan students. Wesleyan is moving towards a new image in a new decade.

Compared to the last minute psyche-up sessions, float preparation, and general madness of Homecoming, the Phoenix offers a contemplative atmosphere and a chance to "light up," relax, and enjoy the entertainment.

College is more than classes, it includes the development of one's aesthetic values.

With the presence of mud, machines, and workmen, the beauty of Wesleyan was temporarily diminished. But in the name of progress all things are cheerfully borne.

Campus scenes offer diversity and a common bond.

As man searches to find truth about another, he sees a little deeper into himself.

A sun sets leaving silhouettes black and stark. Darkness seeps into the sky—a night to be alone. Not a lonely time but a chance to notice the light's glaze on a rain soaked street; a chance to observe the alienation of man.

ACTIVITIES

What's been going on here?

And here?

And here?

A burnt-out float, a windy October morning, a brisk march and the crowning of a queen—for students and alumni alike—a week-end to remember.

Beauty Reigns

The crowning of the 1966 Homecoming Queen, Janice Young of Sigma Kappa, in the Dug Out officially started the Homecoming activities. The theme "What's Been Going On Here?" was a special tribute to the new library which is being completed, and each dorm dec or float was a page from a novel. Friday night's events included the rope pull, campus beast, the chariot race, a pep rally, a combo in the Dug Out, and the opening night of the Homecoming play, "Ballad of the Sad Cafe." Saturday morning's parade again sparked everyone's enthusiasm in spite of the biting wind. Before the football game with Carroll College, Robert Morrow, football coach at IWU from 1947-1950, and Don Larson, former "most valuable player" at IWU were honored at a Reunion Luncheon for alumni. Despite the disappointment of losing the game, the activities continued with the dedications of Munsell Hall, Memorial Center Student Annex, and the new Tau Kappa Epsilon house. Saturday night couples danced to the music of Lenny King's band. Joan Cutter King, a former Wesleyan Homecoming Queen, was soloist. After the queen and her court were presented, trophies were given to Sigs and KD's for the best float and to Pfeiffer and Franklin for the best dorm decs. The Panhellenic Sweepstakes trophy was awarded to the Kappas and the Sigs won the Inter-Fraternity Council Sweepstakes Keg for two years running.

Becky McLaughlin, 1965 Homecoming Queen, presents a dozen roses to the 1966 Queen, Janice Young.

First Row: L. Patronik, S. Bellrichard, J. Young, M. Carrigan, C. Riotte. Second Row: S. Norris, M. Young, L. Burda, J. Tanner, L. Wilson, A. Plumb, B. Glosser.

1966 Homecoming Queen

Miss Sigma Kappa

Janice Young

Lynn Walker and Spencer Sauter investigate the complexities of stuffing chicken wire.

Although striving hard for a victory, the Acacia efforts fell short as they were outdistanced by the TKE's and Theta Chi's in the chariot race.

Beauty and the beast—take your choice as to which is which!

Strength and endurance are tested during the rope pull.

IWU alums renew old acquaintances and revive old memories as they gather for the Memorial Center coffee hour during Homecoming.

Dedication of the new Memorial Student Center took place during Homecoming weekend.

The sale of Homecoming booklets and mums preceded the football game with Carroll.

Peggy White greets the alumni at Homecoming.

Orchesis provided the unique entertainment of interpretive dance for an appreciative Mother's Day audience.

Mom Comes to Wesleyan . . .

A Garden Party for Mother" was the theme for the Mother's Day festivities. On May 1, Wesleyan students welcomed their mothers to a day set aside in their honor.

Following registration a banquet was served to all students and their families in the Main Lounge of the Student Center. The mothers were welcomed by President Bertholf, Dean Meierhofer, and Barb Janssen, chairman of Mother's Day. Delta Omicron and Sigma Alpha Iota provided musical entertainment during dinner.

The afternoon's program, which was held on the lawn of McPherson, was highlighted by musical selections by Phi Mu Alpha and the Apollo Quartet, and a dance concert by Orchesis. The day was concluded with a general reception on the library lawn and individual spreads and open houses at the residence halls and Greek houses.

Jules Graves and his mother pause for refreshments during the schedule of Mother's Day activities.

Arlyn Freytag, Dad's Day Chairman, greets the dads at the barbeque in the fieldhouse.

And Dad, Too

Father was truly "king for a day" at Illinois Wesleyan on November 5. Dads began arriving early Saturday morning to register at the Memorial Center for the day's activities. At 10:00 in the morning, parents participated in "Meet the Professor," an activity designed to introduce several of the faculty. Then the fathers migrated to the fieldhouse for the annual Dad's Association Barbeque. During halftime at the Wesleyan-Carthage football game, there was a special musical tribute to the fathers and the presentation of the fathers of the football players. After the game, parents and the faculty mixed at a coffee hour. The day ended with a jazz combo given by the men of Phi Mu Alpha. This special day of "The Wonderful World of Dad" planned by chairman Arlyn Freytag and her committee was an eventful day for students and dads alike.

Football fathers were honored by an introduction to the fans at the Dad's Day football game.

Four Years Ahead. . .

For many freshmen, their first introduction to college life came during one of the four summer orientation sessions. At this time, students were familiarized with university policies, requirements, and social life.

New Student Week was in many respects merely a continuation of summer orientation, for it involved more testing and discussions. In addition students heard student leaders speak on campus activities, toured the library, attended the President's Reception, and in general became accustomed to campus life. Activities such as the interdorm parties and the Student Senate sponsored combo provided recreational opportunities plus a needed change of pace.

With the return of the upperclassmen and the start of classes, New Student Week came to a close and a new and exciting semester commenced.

Karla Miller and Linda Henderson enjoy a buffet luncheon during the summer orientation program.

The President's annual reception gives freshmen a chance to meet the administration.

President Bertholf presents graduate student Kumiko Uyama of Japan with an honorary freshman beanie.

Hardy Wesleyan students braving the seemingly endless line to see advisors, pay fees, and register for fall semester courses.

Terri Fewins and Bruce McGee recruit students for the *Wesleyana* staff, and make appointments for yearbook portraits

Steve Biondolino squeezes out a dollar for the *Black Book* at the end of the registration line.

Long Lines

Holmes Hall, the usual long lines, I.D. photos, signing up for closed classes, and filling out blank checks all marked the beginning of a new semester at Wesleyan. With the increased enrollment, students were doomed to the lengthy registration procedures three days before classes began. The first step in the process was to pick up a registration folder. Clutching this tightly, the Wesleyan student sought out his advisor to complete a class schedule. Then on to Shaw Hall he ran with fellow Wesleyanites close on his heels. Signing up for one's courses became tense when P.E. 101 conflicted with astronomy 340. The adept student made the few necessary changes, then went on. Cards were filled out and checks handed over to the proper authorities. Finally the weary student trudged downstairs to complete the last step in registration—signing up for his *Wesleyana* picture.

Students Elect

Posters and banners decked the residence halls and the Commons as the 1966 fall elections emerged into full swing. Hot campaign speeches and catchy slogans brought a chosen few into positions of leadership.

Victorious in the contest for senior officers were Jim Herbison, president; Skip Gilbert, vice-president; Joyce Gannon, secretary; and Roger Keller, treasurer. The juniors chose Klaus Krentzer, president; Todd Eberle, vice-president; Sandy Herzog secretary; and Karen Struebing, treasurer. The sophomores were led by president Jim Brown, vice-president Dave Lundstrom, secretary Chris Gilmore, and treasurer Doug Miller. The freshmen elected John Hale, president, Barry Swanson, vice-president; Suzanne Van Hamm, secretary; and Lynn Walker, treasurer.

In the spring students again went to the polls, this time to select senate officers and representatives.

Election clerk Sandy Leech checks student lists before the voters mark their ballots.

John Thomson and Sam Perroni cast their ballots for campus "leaders."

Interest and discussion insure Wesleyan of responsible student officers.

Elaine Lahr looks on as a surprised Ruthann Bomke is announced as Best Dressed Girl on Campus for 1966.

Richard Kramer poses with Ruthann Bomke after presenting her with a dozen roses.

I won!!!

Who's Best Dressed

Wesleyan's annual Best Dressed Girl contest was held during February in conjunction with Glamour Magazine, Panhellenic and Inter-dorm Councils. Twelve girls representing the dorms and houses vied for the title. A panel of judges composed of both students and faculty members selected Ruthann Bomke, Sigma Kappa's representative, as the winner. She then entered the national contest. Rita Clark of Kappa Kappa Gamma, and the Delta Omicron representative, Wendy White, were first and second runners-up respectively.

As master of ceremonies, Richard Kramer introduced the contestants and narrated the style show as each girl modeled three ensembles: school attire, a church dress, and a formal. Little Julie Anne Jones captivated both the audience and Richard, who presented her as the Best Dressed little girl of Bloomington.

Greg Dell meets with delegates at the first CSCA planning session.

Dan Bassill, CSCA Coordinator.

Seriousness is the keynote among Wesleyan's delegates to the CSCA student convention.

CSCASG Faces Bright Future

Last April, Wesleyan hosted the Central States College Association of Student Governments' planning conference. At this time a temporary governmental structure was set up and Greg Dell was elected President. In October twelve Wesleyan representatives traveled to St. John's University in Collegeville, Minnesota, where a constitution was prepared and presented to the twelve member schools for ratification. At this time, Greg Dell was re-elected as president and Sally Jo Peck was appointed secretary. Later in the year Dan Bassill was elected CSCASG co-ordinator, and he also serves as Wesleyan's representative in all CSCASG matters.

Composed of schools related to the Methodist, Lutheran, Presbyterian, Church of the Brethern, and Roman Catholic Churches, CSCASG is the only ecumenical organization of its kind. CSCASG's purpose is to co-ordinate activities of student interest within the member schools and to provide joint action for the schools in such areas as finance, religious activities, and academic structure. By assimilating ideas gathered from member schools, CSCASG plans to develop policies which will benefit all students in the future.

They Come From Afar

A native of Southern Rhodesia, Iosephine Chiza concluded four years of undergraduate study as a history major this spring.

During the year, Bloomington served as the temporary home for Fan Sim (seated), a chemistry major from Indonesia, and Kon Swee Chen a sophomore pre-med student from Malaysia.

Enrolled in Wesleyan's graduate school, Kumeho Uyama comes to IWU from Bloomington's sister city, Asahigawa, Hokkaido, Japan.

Dr. Ditman pauses to answer questions following his discussion of LSD.

VIP's view the procession at the annual Founder's Day Convocation.

Convo Speakers Come

The Convocations Commission, under the leadership of Denny Brown, strove throughout the year to bring speakers to Illinois Wesleyan who would be of interest to the entire campus, rather than specific departments. By scheduling such men as Rev. Fred L. Zimmerman of Dismas House, Vance Packard, Hans Hotter, Dr. Keith Ditman, and William F. James, they achieved their objective.

In conjunction with the Student Union Commission, the Convocations Commission staged the March Fine Arts Festival. Headlining the many lecturers were John Malcolm Brinnin, a noted contemporary poet, Douglas Campbell, the artistic director of the Tyrone Gutherie Theatre; and William Agee, the assistant curator of the Museum of Modern Art. Pulitzer Prize winning poet, William Wilber; painter Bryon Burford, sociologist, Max Kaplan; and television producer, David Susskind, also contributed to the exciting and informative week.

Denny Brown listens as Malcolm Brinnin goes over some points of his lecture on modern poetry, during his second visit to campus.

Becky McLaughlin and Denny Brown visit with Vance Packard at the conclusion of his lecture.

William James lectures to the Business majors on the "Future of Small Business."

Malcolm Boyd entranced the campus with talk of sex, race and alcohol.

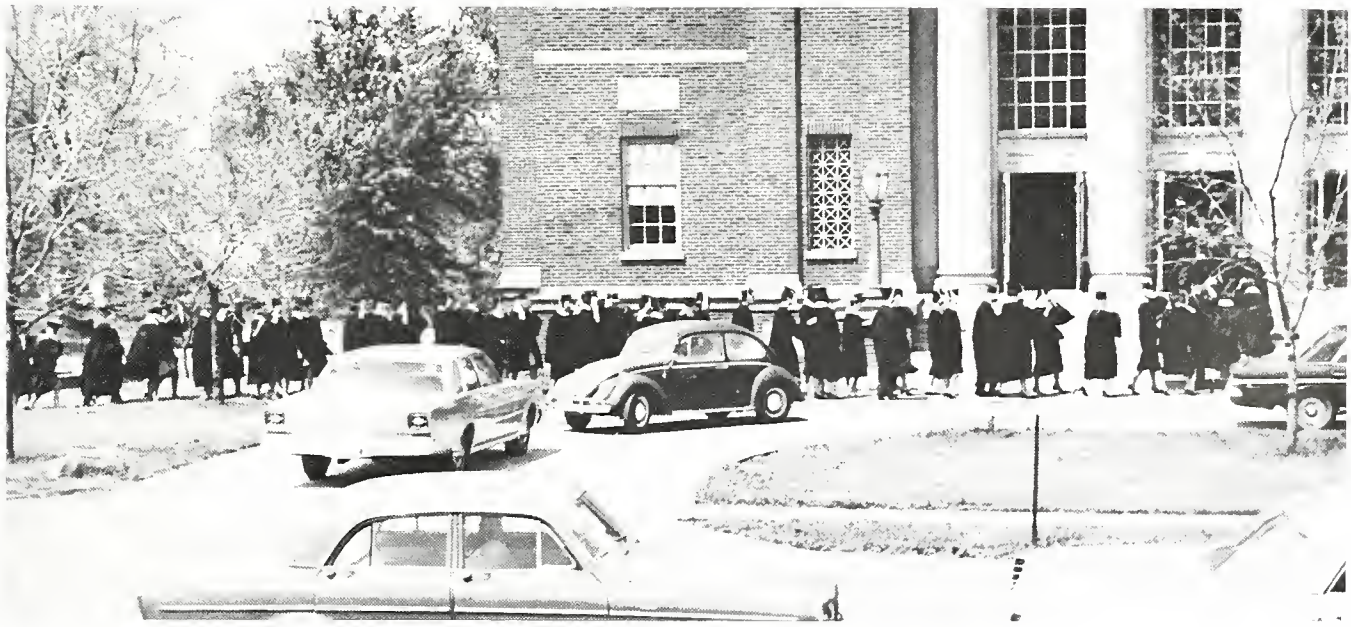

The Seniors wait for their last all school convo.

Concerts Add Variety

This past year has seen many famous entertainers brought to our campus for all-school concerts. Leading the schedule in the fall was Johnny Mathis playing to an overflowing fieldhouse. His two hour show featuring the Young Generation was thrilling to the entire audience. His songs varied from rock and roll to show numbers to ballads, the highlight of the evening being a stunning arrangement of songs from *Man of La Mancha.*

The second concert featured the English singing team of Peter and Gordon. They pleased a capacity crowd at the field house with a varied assortment of beat, ballad, and folk songs.

The spring concert was *An Evening with Earl Wrightson and Lois Hunt*, presented free to IWU students at the Consistory. Their songs of Broadway particularly delighted all assembled.

The Johnny Mathis Concert proved to be the height of the Student Senate's concert series.

Peter and Gordon render their hit "Lady Godiva."

Two of the Young Generation sing during the Johnny Mathis Concert.

The traditional Grind opened the concert season with the professional polish of the Shirelles.

Summer stock players perform in the musical comedy, *The Boy Friend*.

High school students studied in escrow in preparation for college.

Summer Study Programs

For high school, undergraduate, and graduate students alike, the summer months at Wesleyan are filled with opportunities for special challenges.

Exceptional high school students who have completed their junior year may enroll in Wesleyan's Escrow program to earn college credit before entering college.

Qualified drama majors can work for eight weeks with the Summer Stock Theatre. A total of five productions were presented, including "The Boy Friend" and "Dracula."

A summer program unique to IWU is the independent study plan. A new work-study experience in Mexico in the field of sociology was started in 1967.

Each summer the music department offers a six-week course to predominately upperclass students interested in enrolling for six hours of credit.

For high school mathematics and science teachers interested in qualifying for a Master of Science Teaching Degree, Wesleyan offers a series of three consecutive summer programs.

Several music students take a break between sessions at Wesleyan's summer music school held at Lake Bloomington.

The Sig housemother, Mrs. Summers, evens the score with her boys as she enthusiastically prepares to splatter them with pudding pies.

A ferris wheel enhances the circus atmosphere as students and community residents visit Wesleyan's annual Campus Carnival.

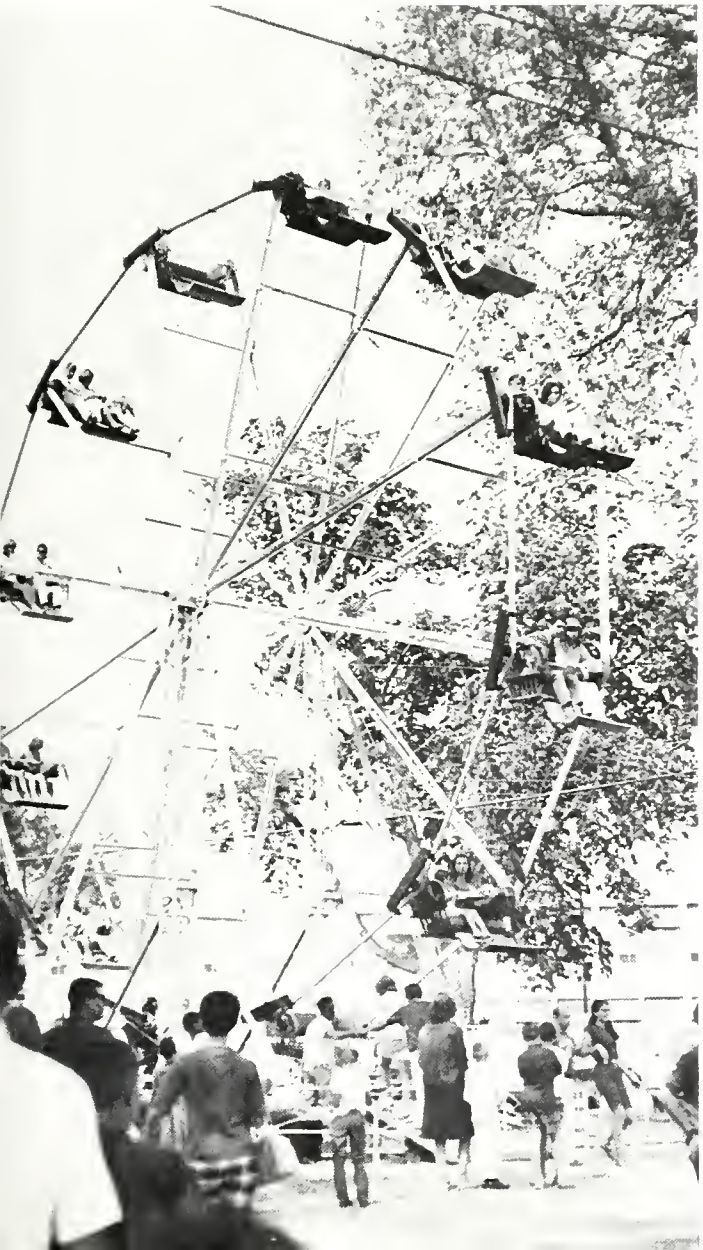

Students release tensions by throwing multi-colored pies at innocent victim Lenny Hoffman at the Sigma Chi Campus Carnival booth.

Carnival in Town!

The tennis courts on campus never saw so much activity as during the Saturday of Campus Carnival. Games, booths, refreshment stands, and even rides made IWU look like a miniature country fair. The college students participated in the games as much as any ten or twelve year old. Joyce Gannon, chairman of the carnival reported that the profit of $650 would be donated to the World University Service.

The day of Campus Carnival was hot and sticky—perfect weather for cotton candy, crowds of people, and plenty of activity. A parade in the morning announced the beginning of the carnival. In the parade were the couples chosen from the Greek houses and dorms who were competing for the title of Campus Carnival King and Queen. The carnival ended with a combo under the big top, and the announcement of the king and queen, Phil Ballard and Arlene Houston. The Tau Kappa Epsilon booth which allowed students to throw raw eggs at its members collected the most money. Sigma Chi came in second with their pie throwing booth and Magill Hall's dunking booth ran a close third.

Dr. William Richard Stegner participates in his last Baccalaureate procession as Professor of Religion at Illinois Wesleyan.

Dr. Lloyd Bertholf extends best wishes to Dick Muirhead, Student Senate President, at the President's reception, one of many commencement activities.

Graduating seniors solemnly attend Baccalaureate services officiated by Dr. Merrill J. Smith at the Wesley Methodist Church.

Four Years Gone By

Approximately two hundred and fifty Illinois Wesleyan students participated in the 107th annual commencement exercises held on June 4, 1966. The atmosphere of that windy Sunday afternoon was one of relief, anxiety, and curiosity mixed with extreme happiness and pride. Parents, faculty, and friends of the graduates watched as the academic procession moved from the West Gate of the campus along University Street to the amphitheater behind McPherson. Besides the actual distribution of the diplomas, the highlight of the ceremony was the commencement address given by Dr. R. Sargent Shriver, Jr. Dr. Shriver, Director of the Office of Economic Opportunity and Director of the Peace Corps, gave encouragement and praise to the graduates in his address and emphasized the importance of their accomplishment.

The graduating class of 1966 await the presentation of diplomas at commencement ceremony held on the lawn of McPherson Theater.

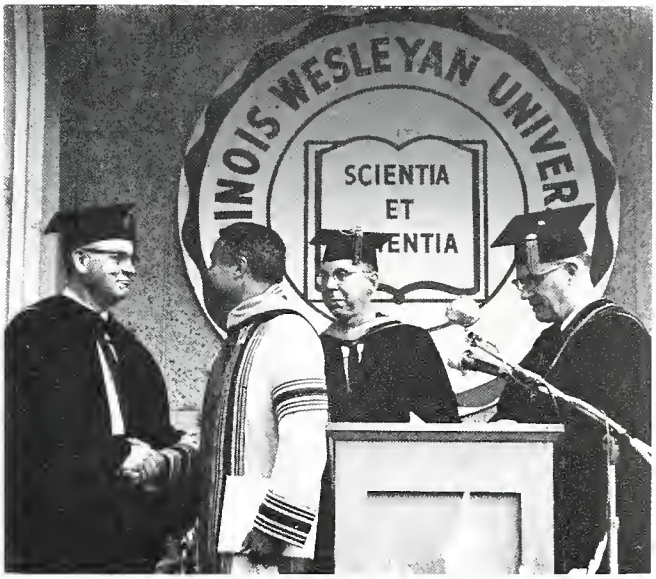

Dr. R. Sargent Shriver, Jr., Commencement speaker, receives congratulations after being awarded an Honorary Doctor of Public Administration degree.

ACADEMICS

Miss Anne Meierhofer

Wesleyana Dedicates

Dean Anne Meierhofer has been capably serving Wesleyan's interests for over twenty years. As Dean of Students she must be constantly aware of the concerns and directions of the student body.

Her pride in the students she guides is always evident, whether she is advising Panhellenic Council or the Judiciary Committee, scheduling and co-ordinating social events, or organizing summer orientation programs. In these capacities she has distinguished herself as a fair, honest, and concerned administrator.

For her loyalty and devotion to Illinois Wesleyan and to its student body, we proudly dedicate the *1967 Wesleyana* to Miss Anne Meierhofer, Dean of Students.

Dr. Robinson cordially welcomed a delegate to the CSCA speech and drama conference.

Dr. Robinson was introduced as teacher of the year.

Dr. Robinson Honored

The Century Club selected Dr. Marie Robinson as teacher of the year for 1966-67 at their annual spring dinner. The Dean's Council selects three candidates from those nominated by the various departments and schools of the university, with the final selection being made by President Bertholf.

Head of the Speech Department, Dr. Robinson has been at Wesleyan since 1950. This year besides her teaching duties, Dr. Robinson directed Designers in Sound, the IWU choral speaking group, coached students for interpretation tournaments, served as Chairman of the CSCA speech and drama professors, and hosted the CSCA speech and drama conference in December. While on sabbatical leave second semester, she did research in the libraries of UCLA and indexed her doctoral dissertation.

During the Honors Convocation, Susan Connon presented Dr. Robinson with a copy of the 1966 *Wesleyana* which was dedicated in her honor.

Chief Executive

President Bertholf's major task is to see that the university operates smoothly, with as little friction as possible between personalities, keeping them orientated toward a larger objective. This objective is to keep before the staff and public the fundamental purposes of this institution, which are to offer the student a liberal arts education, provide him with a means of earning a living upon graduation, and instill in him the idealism and values that have been associated with the Judeo-Christian faith.

His busy schedule is divided into three segments. The first is devoted to the university relations with the Methodist Churches in the Central Illinois Conference. He speaks at churches and helps to plan the Illinois Conference which Wesleyan will host in June. The second portion is concerned with state educational interests. This involves attending meetings of the various conferences and organizations of which Wesleyan is a member. Thirdly, his time is spent with fund raising. He visits prospective doners, writes letters of thanks, and presents speeches before various groups to improve public relations.

Also, his time is filled visiting other colleges, trying to keep up with his mail, meeting with the cabinet weekly and All-University Council monthly, holding interviews and conferences with students. This year he also traveled to New York City, and San Jose, California, where he studied computer systems.

President Lloyd Bertholf works to ensure the smooth functioning of all aspects of the university.

E. P. Westervelt and J. H. Bickett look over some of the proposed plans for Wesleyan in the future.

Board Plans

Comprised of forty-five regular members and ten Emeritus members, the Board of Trustees meets three times a year. Due to special considerations of long range university goals, the regular February board meeting was extended from one to two days. Issues considered at this time included future size, enrollment, and salaries.

Anticipated plans for campus growth center around the construction of a chapel, an art building, a music annex and a natatorium. According to the Board, however, all further expansion is dependent upon financial contributions from primarily private sources.

The Board's primary objective for the present as well as the future is to enable the University to maintain its standards of excellence in academic and social facilities.

L. to R., Seated, Row 1: O. P. Westervelt, W. M. Goebel, P. Allison, J. Dickinson, L. M. Bertholf. Row 2: F. Marston, W. A. Dasho, S. Wyatt, R. Danielson, J. R. Ford, R. G. Mayfield, O. B. Pace, Jr., R. Ragan, E. Wisely, N. J. Puffer, R. Borsch. Row 3: W. L. Gustin, J. B. North, D. Pitcher, H. Henning, K. C. Bulkeley, J. K. White, J. H. Bickett, R. F. Colwell, G. Kemp, G. Burow, H. Hodge, A. Hartman. Row 4: H. J. Bedell, W. W. Bennett.

Dean Meierhofer's busy schedule includes the advising of Panhellenic Council.

Dean Ruthenberg counsels both academic and personal problems.

Dean Smith is a welcome addition to a hard-working staff.

Busy Deans

Wesleyan has four deans who assist in the smooth functioning of the campus this year. Miss Anne Meierhofer, who serves as Dean of Students, is primarily concerned with the general welfare and total growth of all Wesleyan students. This year her responsibilities were expanded to include supervision over the newly created Campus Security Office. Aiding Miss Meierhofer this year is Miss Virginia Smith, who comes to us from Eastern Illinois University. She supervises the residence halls and trys to achieve the highest possible satisfaction with dorm life. Room assignments and conferences with both head residents and students take up much of her time.

Dean Everette Walker serves as Vice-President of the university. His basic work entails the alteration of the curriculum, selection of new faculty members, handling academic probation, and the Dean's List. In addition he currently serves as editor of the college catalogue and as the advisor of the Academic Affairs Commission of Student Senate. Mr. Donald Ruthenberg, Associate Dean of Students is well known to all on campus. His busy schedule includes counseling student problems, advisor to Inter-Fraternity Council, and working with the student orientation program each summer.

Dean Walker serves as Vice-President of IWU.

Dean Ruthenberg interrupts a busy schedule to play "Peeping Tom."

Ed Alsene, Director of Publicity

Velma Arnold, University Health Service

Glenn Dodds, Placement

Donald Eddy, Memorial Center

Henry Etter, University Information

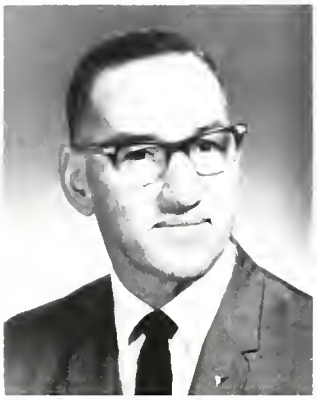

David Hughes, Admissions

Philip Kasch, Business Manager

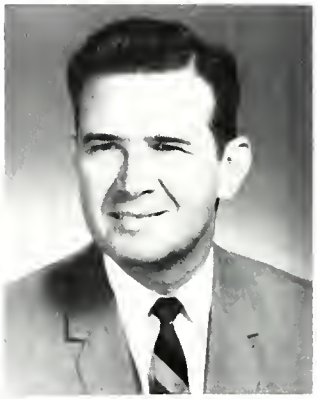

Milton Moody, Development

Mr. Hughes tells two perspective students of the intricacies of university life.

Lynn O. Nichelson,
Financial Aid

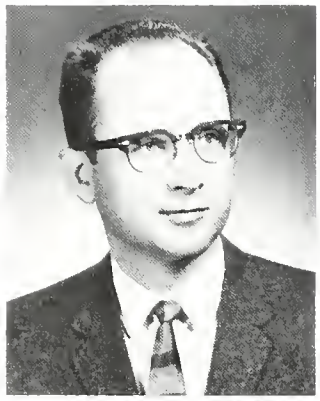

Daniel S. Oborn, Registrar

Donald F. Reid, Development

Patricia J. Reid,
Assistant Registrar

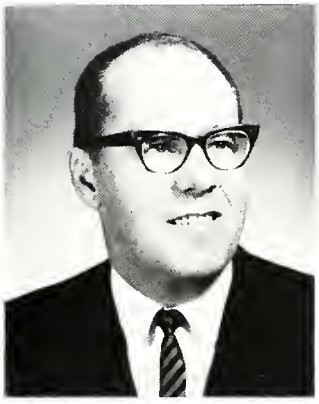

Lee W. Short, Admissions

Max L. Starkey, Comptroller

Russell B. Troxel, Alumni

The Administration Manages

It is said that behind every great man there is a woman, and behind every great university there is an administration. Such is the case at Illinois Wesleyan. The student never thinks much about them until he is sick, or hungry, or in need of money or a job. Then as if by magic, he discovers their existence.

Located for the most part in Holmes Hall, these men and women are continuously working behind the scenes coordinating university activities. Besides providing the familiar services the Admissions Office, the Business Office, the library, bookstore, and the student center, the administration operates the Publicity and Placement offices, Business Office, the health center, and registrar's office.

Although they are constantly making Wesleyan a better, more efficient university, they always find time to offer aid and advice to troubled students.

Liz Lindblom visits with Mrs. Polly Turner, secretary in the Dean of Students Office.

Mr. Travis Ball

Mr. Oliver C. Baldwell

Mr. R. W. Burda

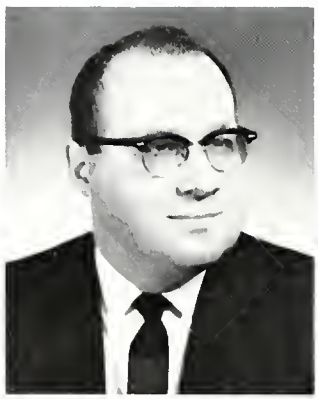

Mr. Raymond F. Fredman

English Department

The English Department, under the direction of Dr. Justus Pearson, is constantly expanding to encompass the ever increasing number of students at Illinois Wesleyan. This year the English Department gained three new members: Mr. James Reese, Mr. Travis Ball, and Mr. Jerry Lincoln.

This year also saw the revision of the American Literature courses and the addition of a 300 level course in Milton. Next year will bring even more changes. A flexible Studies in Literature course will be subject to the whim of the professor. Including anything from poetry to the development of the novel, this course should provide many lively presentations, allowing each professor to present what he knows best. The English Department keeps moving along trying to "improve the curriculum and attract the best qualified teachers."

Mr. Lincoln counsels a student during his office hours.

Mr. Jerry Lincoln

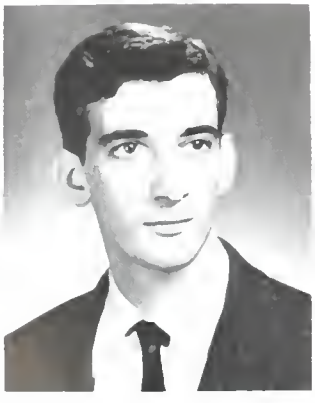

Mr. William E. McDonald

Mr. John J. Mood

Dr. Justus R. Pearson

Cinda Ray presents a program of Elizabethan dramatic songs as a project in English Drama 371.

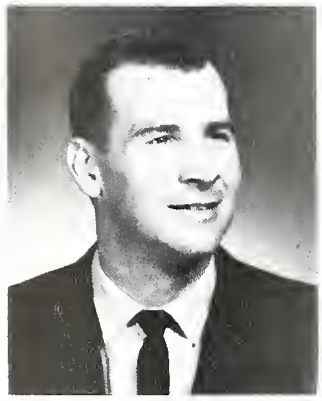

Mr. James R. Reese

Mr. Joseph Meyers assists a student in planning his schedule during registration.

Rich Moody's Mexican friend does not seem pleased to have his picture taken.

Foreign Language Department

For Wesleyan's Foreign Language Department, 1967 was characterized by growth and improvement. The installation of a modern language lab, operated by remote control, provided language students with the opportunity of improving their pronunciation and oral comprehension. Eventually, the lab will become the basis of a campus communication center, with listening facilities available in the dorms. An additional fourteen hours of advanced language classes also added depth to the language curriculum.

Providing student incentive as well as recognition, Epsilon Epsilon of Alpha Mu Gamma, a national language honorary, was installed at Wesleyan with the initiation of twenty-nine charter members.

During short term, Spanish students utilized their knowledge of the language as they traveled throughout Mexico.

Language students spend many hours in the new language laboratory.

Mrs. Ruth Daly

Mr. Thomas Goetz

Foreign Languages Aid Understanding

The complexities of the language lab.

Dr. Lydia Holm

Mrs. Harriett Hutter

Mr. Dieter Michel

Mexico: L. to R., Seated, Row 1: C. Pomeroy, N. Webb, A. Low, L. Leach, L. Kraft, L. Leonard, S. Unger. Row 2: J. Coulter, T. Burmeister, J. Jaycox, D. Schulz, M. Loss, P. Bowen.

History Department

Our history department is more than "Columbus discovered America, how and why?" The department is much broader in its overall scope of history, and Dr. Bunyan Andrew, head of the department, feels that "the history department is not to be sneezed at because it strives not to give or create a mere bastardization of historical fact."

This year the department offered many independent study programs which could be prepared off campus. Students worked with Dr. Leonard Jennewein at Dakota Wesleyan in the Friends of the Middle Border Museum, in the archives of the McLean County Historical Society, and at the University of the Pacific in Pacific, California with Dr. Lelen Case. The history department also cooperates with other departments on special projects and programing.

Students listen to a history lecture with various degrees of attentiveness.

The newly formed History Council discusses possible departmental revisions.

Dr. Bunyan Andrew.

Dr. Richard Leonard.

Mr. Paul Bushnell.

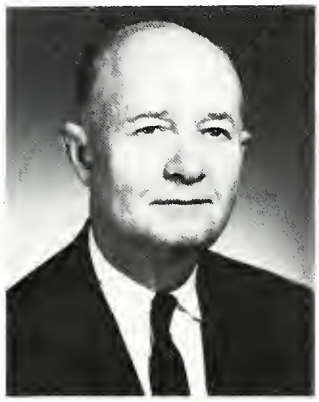

Dr. Donald P. Brown

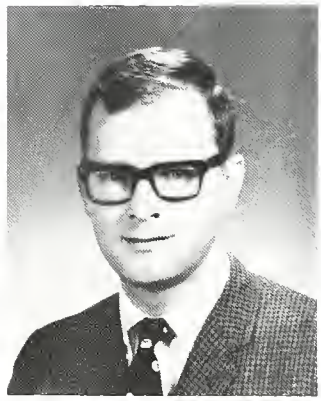

Mr. Jeffrey Spencer

L. to R., Seated, Row 1: M. Brown, G. Gearhart, T. Eberle, R. Kelsey, B. Field, D. Brintlinger. Row 2: W. Schott, S. Reeser, S. Low, C. Richards, P. Munro, S. Vogel, S. Butzer.

Gary Gearhart (L.) and Todd Eberle make plans with Dr. Leh before leaving for their short term trip to the United Nations.

Political Science Department

The Political Science Department acquired two new professors, Dr. Leh and Mr. Spencer, this year. Additional courses in international affairs and on the emerging countries were offered. According to Dr. Brown, head of the department, the emphasis in Political Science is placed on public administration, but without neglecting American government and politics.

As a part of the International Organizations course, a field trip was taken during short term to New York City to investigate the functional and general make-up of the U.N. The short term trip to Egypt was canceled because of political unrest, and instead students participated in a seminar in the Scandinavian countries.

Above, Dr. Paul Miller. Below, Dr. Max Pape.

Be it Cultural Anthropology or Socio Physics, Indian Dancers fit well into the heterogenous makeup of our native culture.

Sociology and Anthropology Department

This year small group dynamics and research have received emphasis in the areas of Criminology, Sociology of Urban Regions, and Social Psychology. The short term course, contemporary society 1987, was the first course on sociology of the future ever offered in any college. This summer the YMCA is sponsoring a workshop, Urban Analysis, which will be offered to both IWU and ISU students for credit.

Dr. Pape and Dr. Miller are writing a book, *The Social Microscope*. Dr. Miller's project this year has been a design for research in the comparison of juvenile delinquency in communist East Germany and the U.S. All departmental members did research on the etiological causes of poverty.

Mrs. Emily Dale.

Economics Department

The aim of the Economics Department is to develop the student's ability to analyze objectively and critically the behavior of society in the production, exchange, and consumption of materials and services. The economics student also studies the various methods one uses to make a living. Under the direction of Dr. Chau, the department offers a major program qualifying students for positions in public administration and industry. It also prepares them for graduate work in economics and provides training for students majoring in other fields. Familiarity with the principles of economics enables the students to gain a better comprehension of the way in which the American way of life operates. Courses in this area are open to all students at Wesleyan.

Connie Brighton visits with her short term employers, Mr. Arlen Puchett (L.) and Frank Mitchell from the First National Bank of Normal.

Dr. Yan Pik Chau is always willing to assist his students.

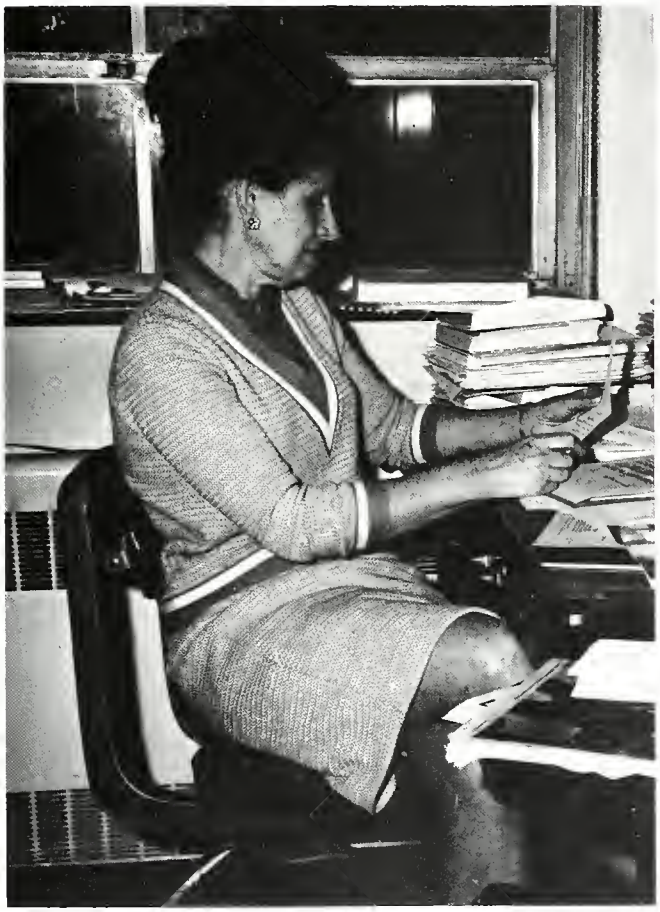

Mrs. Thelma Bailen takes time from her busy schedule to read her mail.

Business Administration

Our business department strived to acquaint the students with the basic series of values and philosophies of the business world at large. The main goal was to touch upon the various areas of business, such as accounting, marketing, finance, personnel, and insurance to prepare students for either good jobs or graduate school. This year the Board of Trustees created a new Division of Business which included the departments of Business Administration, Insurance and Economics.

The short term was spent in an internship program in which students were employed in various businesses of the community, including State Farm Insurance, LVA, and the National Bank of Normal. At the conclusion, papers were written by the students evaluating the merits of the company in which they were employed.

Dr. Beadles delves into the intricacies of the business establishment.

Dr. Luerssen, and business major Hal Ehretsman visit with Albert H. Barlow, (center), second vice president of the Chase Manhattan Bank, during his visit to campus.

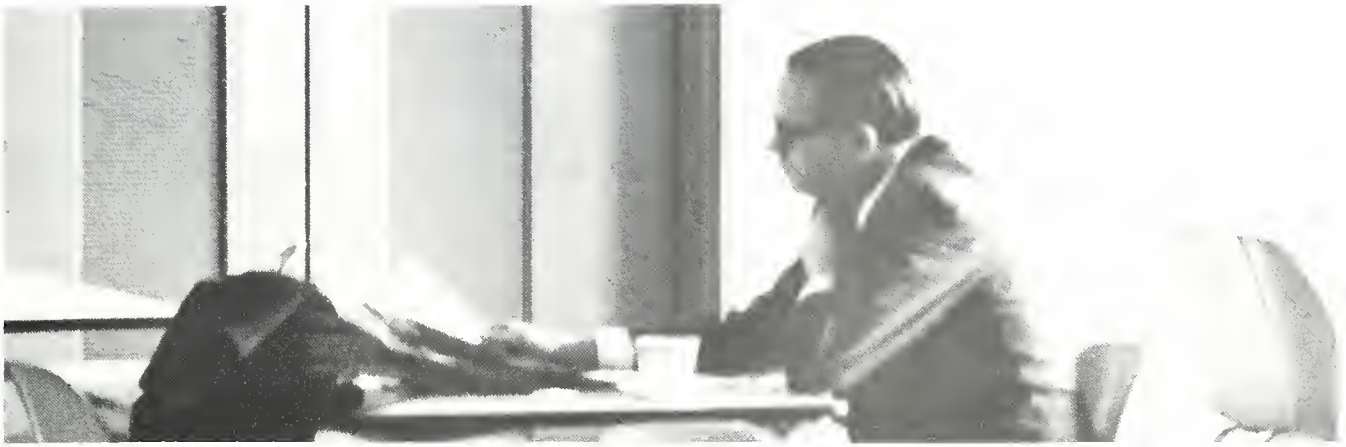

Dr. Yousri pauses for coffee at the Dug-Out between classes.

During short term, Internship in Business students working at State Farm became acquainted with the rigors of automobile claims.

Insurance Department

The insurance department at Wesleyan has the distinction of offering the most complete insurance program of any university in the state of Illinois. Since many Wesleyan graduates enter the field of insurance, the courses are designed to serve as preparations for career opportunities as well as to make students more intelligent purchasers of insurance.

In addition to his duties as head of the department, Dr. William Beadles co-authored the book *Principles of Life Insurance*, and is presently revising the book, *Law and the Life Insurance Contract*.

During short term, Dr. A. S. Yousri conducted a special research project concerning government regulation of insurance. As a special feature of the department, internship positions in home insurance offices are available to majors following their junior year. In addition to receiving graduation credit, the students receive a salary and valuable experience.

Later they delved into the intricacies of the computerized corporation.

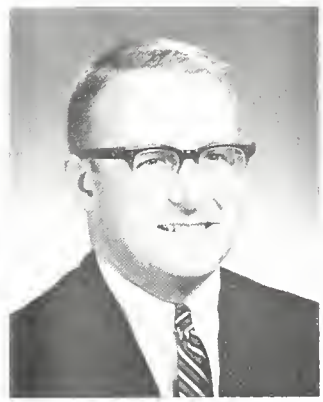

Mr. C. Greg Gardner

The psychology department uses pigeons in some of their research projects.

Psychology Department

The greatest test for the psych student is the application of the techniques used for modification of behavior. The desire for the greatest possible autonomy for students was achieved through their involvement in the lab, which included experimental analyses of both animals and children. Short term was geared toward clinical interests with the seniors serving in institutions for the autistic in Michigan, working primarily with retarded children. Psych students are now using a book entitled "*Control of Human Behavior*" which was co-authored by Dr. Stachnik, Dr. Mabry, and Dr. Ulrich, formerly of the department.

Dr. H. D. Hamm

Dr. J. H. Mabry

Psych apparatus for sale: any art majors interested?

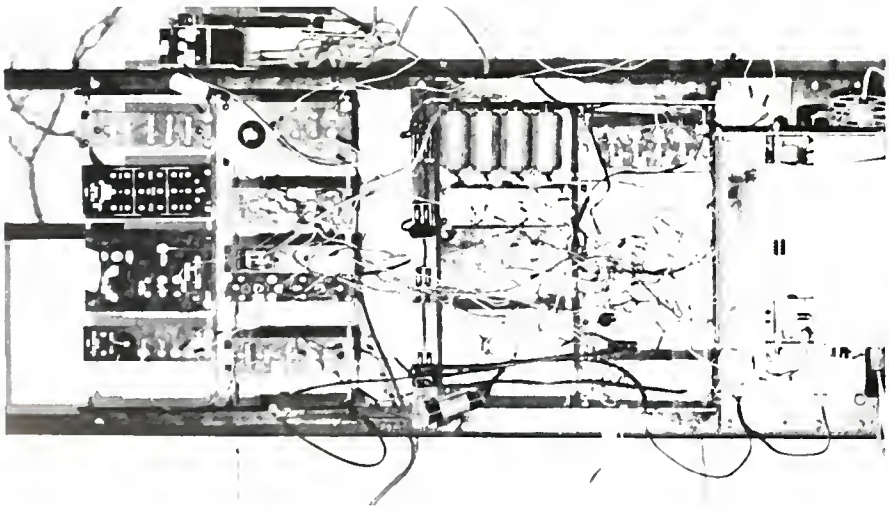

Dr. T. Stachnik

Upper Left, Dr. W. W. Wantland

Upper Right, Dr. D. Franzen

Lower Left, Dr. W. W. Darlington

Biology Department

The biology department under the direction of Dr. W. W. Wantland has been extremely active this year in providing Wesleyan's students with a fine background in biology. Every evening sees many biology majors in the science library reading, researching, and studying. Next year, the department is looking forward to even better workings with the acquisition of a new professor.

Research has been active this year with Jerry Sims doing work on the micromanipulation of frog egg nuclei. Dr. Franzen has continued her research on snails under a federal grant, while Dr. Kulfinski has been working on nutritive media for algae. It has indeed been an active year for the biology department.

Dr. Wantland helps Tim Miller with the intricacies of biological electronics.

"Well, Dr. Ries, do you believe me now?"

Chemistry Department

Wesleyan's chemistry department has continued to provide the Wesleyan student with one of the finest chemical trainings available in the state of Illinois. Well-qualified and interested teachers have helped many befuddled students to overcome the diffienlties of the subject. Research opportunities under the supervision of Drs. Wendell Hess, Joseph Collins and Forrest Frank offer the experience and satisfaction of original discovery. The short term program at Argonne National Laboratory also provided for the useage equipment not available at Wesleyan. The initiation, in conjunction with the Physics Department, of a series of guest lecturers on physical science has also extended the learning experience of chemistry students.

Chem students spend many hours between the stacks in the specialized science library.

Sally Jo Peck gives her undivided attention to a chemistry experiment.

Miss Dorothy Banfill

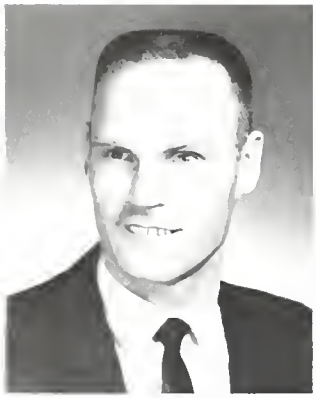

Dr. Joseph Collins

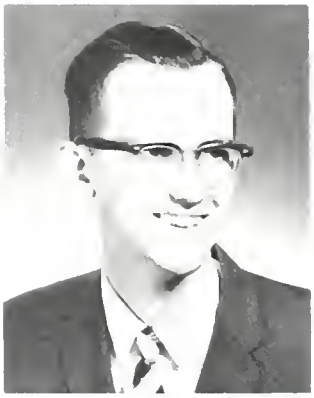

Dr. Forrest Frank

Dr. Wendell Hess

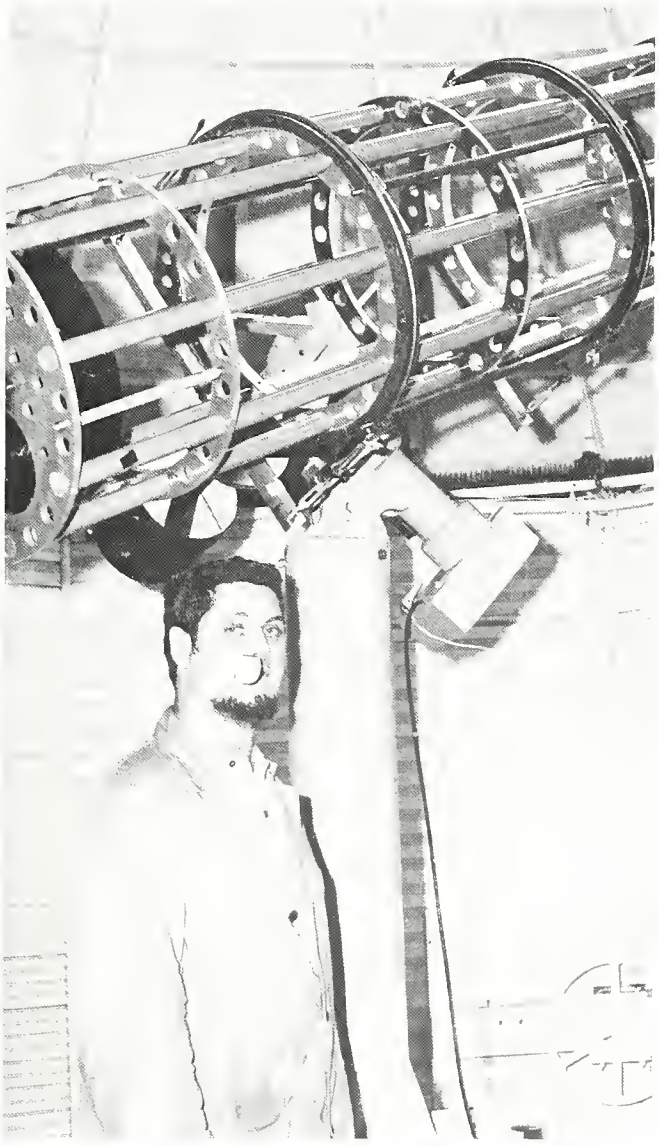

Dr. Kessler spends much time at work in the observatory.

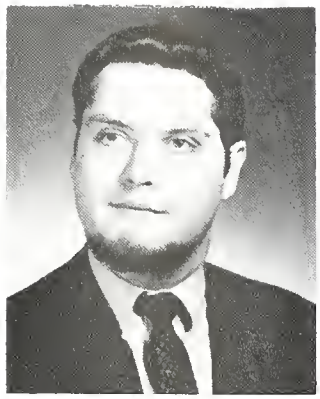

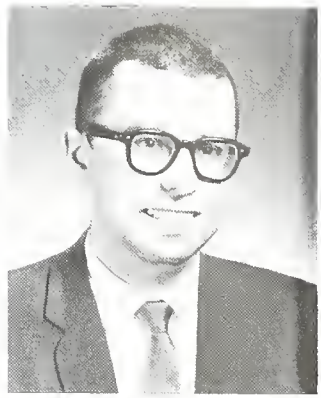

L., Dr. Gary Kessler. R., Mr. Martin MacDonald.

Physics Department

Under the continually running guidance of Dr. Gary Kessler, the physics department is fast becoming one of the finer departments on campus. Mr. Martin MacDonald has aided Dr. Kessler in trying to improve both the content of the courses and the quality of the physics majors while Mr. Wilson is on leave. Several new courses have been offered this year which have improved the quality of offerings available to the physics major. As if they weren't constantly busy revising and improving their courses, the two profs are engaged in projects such as improving the quality of the spectroscope, building X-ray defraction equipment, and in maintaining and improving Illinois' largest telescope. Also in conjunction with the chemistry department, several spring convocations were sponsored with speakers on topics not usually covered in class.

Dr. Wasley Krogdahl of the University of Kentucky, pauses to visit with Mr. MacDonald (L.), Mary Wright, and Dr. Kessler (R.) after his lecture.

Math Department

The Math Department this year has been engaged in a continuation of its new course program. Since many of the department's objectives were of a long range nature, this was the first year that they were realized. The desired goals included: helping students develop habits of strong, rigorous thinking; aiding students in other departments obtain the mathematical background necessary for further study in their fields; and preparing math majors for future study in graduate schools or mathematical professions. Under the direction of Dr. Evelyn K. Wantland and with the assistance of Miss Dorothy Banfill, and Mr. Douglas Daly, the math department actively pursued its goals for the betterment of the math program.

Dr. Wantland discusses with David Roth the limits at which integration should be made.

Mr. Douglas L. Daly

Dr. Wantland and Jim Leathers watch as their mathematics goes to infinity.

Dr. Miller and Donna Hawkins discuss student teaching experiences.

Jeff Brown leads a class discussion in his high school speech class while student teaching.

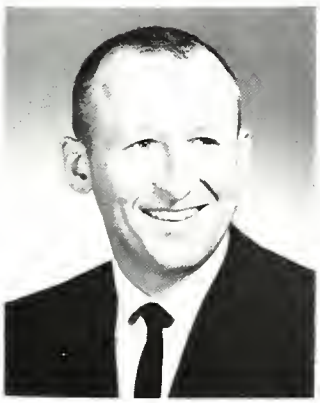

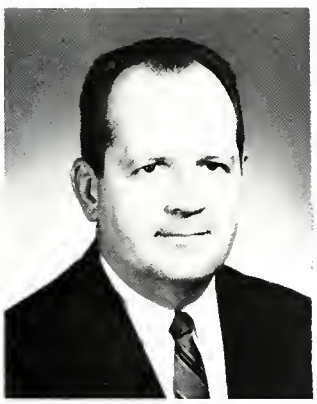

L. to R., Row 1: Dr. Lucile Klauser, Dr. Emerson Miller. Row 2: Dr. Clifford Pfeltz.

Education Department

With 400 students in its four teacher education curriculum, the Illinois Wesleyan Education Department is unique in that it is the largest department in the school. The elementary, secondary, music, and art education departments are staffed by a mere three instructors, all of whom have doctorates in their fields. Dr. Emerson Miller holds his degree in Elementary Education, Dr. Lucile Klauser in English, and Dr. Clifford Pfeltz, new to the staff last year, has his degree in administration, and is head of the department.

Expanding to meet the needs of the education students who increase at a rate between five and ten per cent a year, the IWU Education Department is an integral part of the university with the objective, "to develop and instill professional attitudes and respect for teaching as a career, and pride in being a teacher."

This artist's conception of the new library is evidence of the university's expansion and modernization.

The dark, heavy florescent-lighted tables of Buck are soon to be but a memory.

Library Moves Out

While busily planning the move into the new library, the six professional librarians at Buck Memorial library assisted students at Illinois Wesleyan in making use of available resources. One of the newest additions to Buck was the Xerox machine. This electro-static copier proved to be very popular.

Upon the completion of the new library, Buck will be transformed into an intercultural center. In the basement a dial access laboratory will be set up so that students can dial a language from their carrell, and eventually even a humanities or social science lecture.

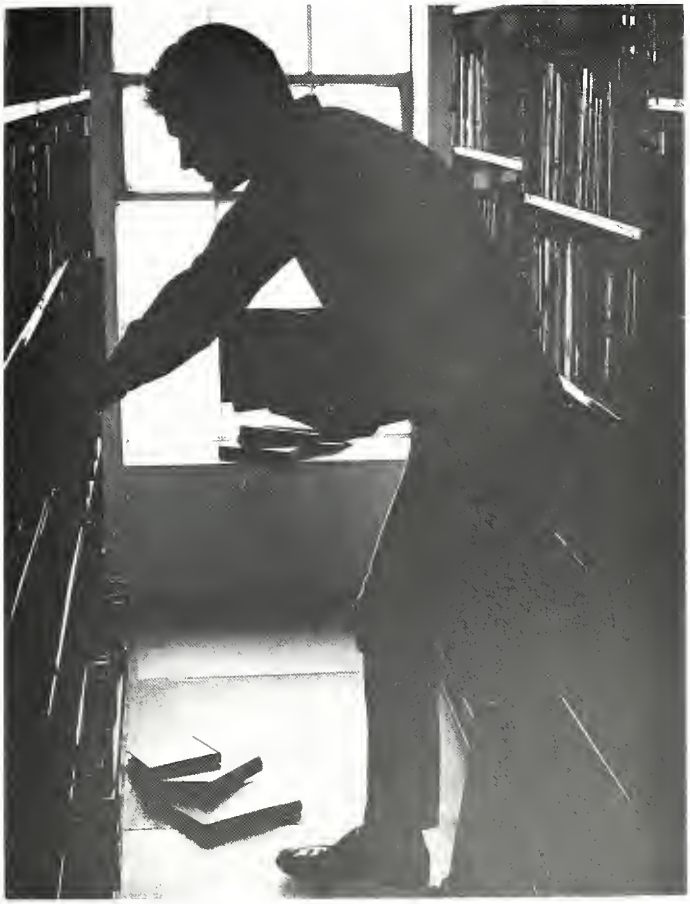

The search for knowledge goes on and on and on . . .

'Tis but a shovelful but 'twill do, 'twill suffice as a start.

Buck serves as a background for the pit that will soon be transformed into the new library.

Dr. Stone expounds on the theory of God.

Mr. W. White

Mr. G. L. Story

Religion Department

The religion department headed by Dr. Stone, Chaplain White, Dr. Whitehurst and Mr. Story covered more than classroom activities. During the second semester, Rabbi Schuster also served as an instructor. Religion majors, clubs and concerned individuals worked with surrounding communities on charity drives, tutoring and various other projects.

Dr. Whitehurst, chairman of the religion department, feels its goals are twofold—to make religion more exciting so it can challenge people in their beliefs, and to grapple with some of the levels of the meaning of life through other religions, the abstract and cold reality.

At present, Dr. Whitehurst is writing a book entitled *Parsees of India* which concerns research from his trip to India two years ago.

Dr. Whitehurst lectures on Oriental religions, using first-hand information.

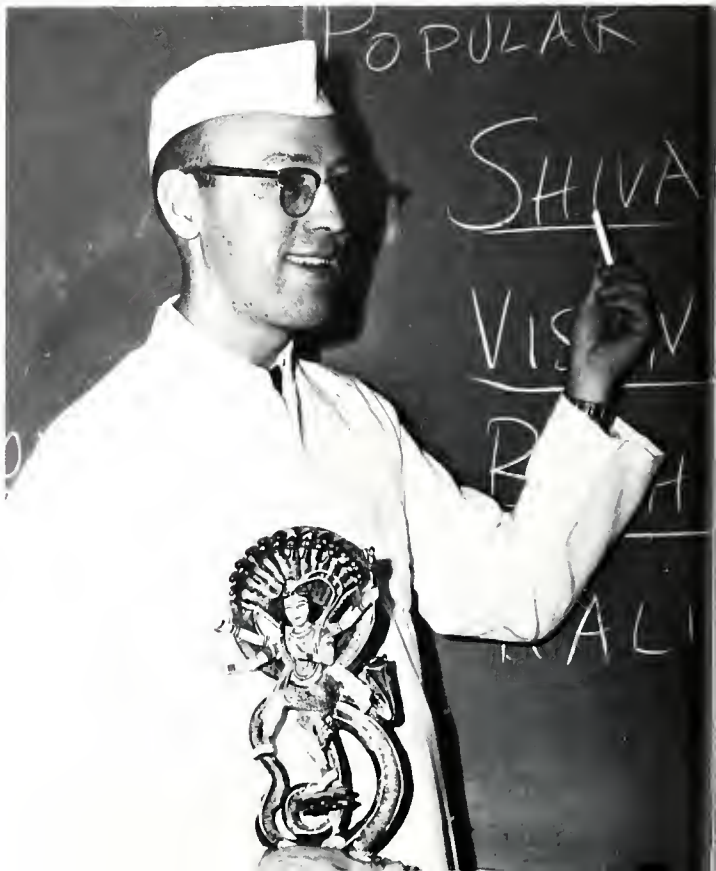

Students sit in expectation while Dr. Colter examines the import of an observation . . .

And the questions posed.

Philosophy Department

In a liberal arts college, philosophy perhaps has a more significant role than in other institutions. It fulfills this role by making the student aware of the interrelationships between the various disciplines.

This year, Dr. John Vander Waal, head of the department, spent the year in India with his family as volunteer worker for the Commission on Ecumenical Missions and Relations of the United Presbyterian Church. Dr. Vander Waal was a visiting professor of theology at Serampore College near Calcutta, India. Assistant professor of philosophy, Mrs. Doris Meyers, was also on leave this year doing additional graduate work. Substituting for these two professors was Dr. Larry W. Colter, formerly of Colorado State University.

Point of order!

Speech majors practice a less regulated art: conversation.

Speech Department

Each summer the speech department welcomes incoming freshmen by providing them with the opportunity of testing their speech proficiency. Those students who received a high enough score on the written examination were exempted from the preliminary speech course. During the school year the department concentrated on presenting a balanced theory of the speech arts, including public address, speech correction, interpretation, and diction and phonetics. These areas assisted the department in meeting their goal of helping people to understand and practice the development of the communicative art. The various areas in speech were presented in monthly speech hours which were sponsored by the department and were open to anyone on campus who wished to attend. During the year Mr. Burt prepared for the National Association of Speech Convention which was held in California, and served as acting head of the department second semester while Dr. Robinson was on leave.

Upper left, Mr. John Burt. Upper right, Dr. Marie Robinson. Lower right, Miss Sandy Bart.

Child Development class may be work for the students but not for the kids.

Home Economics Department

This year the Home Economics Department concentrated less on business and more on dietetics and education. During short term, actual work experience in dietetics was acquired at Brokaw Hospital. The Child Development classes had a nursery school where they taught three-year-olds on Tuesdays and Thursdays, and on Mondays, Wednesdays, and Fridays they instructed four-year-olds.

The House class took an informative trip to Chicago where they toured Marina City and the Merchandise Mart. A field trip was also taken by the Fashion and Design class which went to Paul Anderson's to hear a talk on furs given by Dick Anderson.

Mrs. Upton discusses the social aspects of fashion in her fashion and design class.

Dietary planning is one aspect of Home Ec experienced at Brokaw kitchens.

Mrs. Helen Foster.

Calisthenics prepare students for the rigors of their physical education class.

Physical Education Department

Most of Wesleyan's physical education courses are designed with the objective of having half the course spent in an outdoor sport, weather permitting, and the other half in an indoor activity. The coaches of varsity athletics handle the men's physical education service courses as well as the theory courses for P.E. majors. Credit and not grades are given for the four required semesters of P.E.

Independent recreational activities were again offered to both men and women during short term. In this program, a student was allowed to participate in any activity of his choice for a required total of five hours per week.

The art of fencing may be approached in many ways.

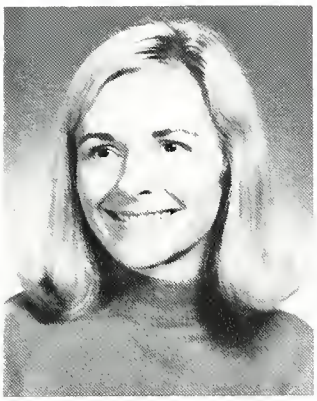

Mrs. Janet E. Boeh

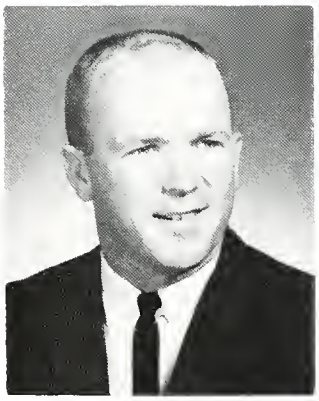

Mr. Dennis Bridges

Mr. Jack Horenberger

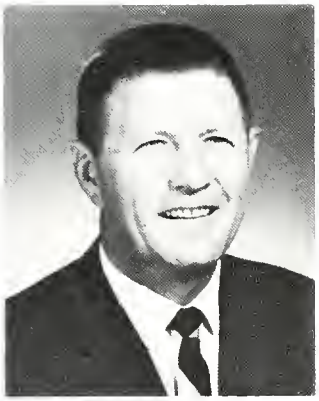

Mr. Robert Keck

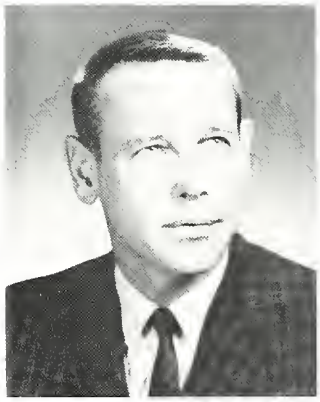

Mr. Donald Larson

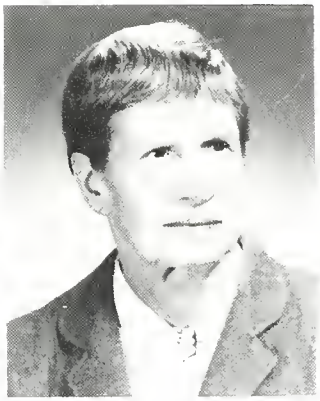

Miss Marian Niehaus

Mrs. Martha Winkler

It is every woman for herself in this team sport!

What a multitude of frustrations are released on the hockey field!

Barbara Bongard and Ed Farrer enjoy a work from the Twentieth Annual Purchase Exhibit of Contemporary Painting.

School of Art

Students enrolled in the School of Art may earn either a Bachelor of Arts or a Bachelor of Fine Arts Degree. Those enrolled in the B.F.A. program may major in Fine Art, which includes painting, sculpture, print making, and ceramics, Commercial Art, or Art Education. Courses are also open to non-majors in order that all students on campus are provided with an opportunity for creative experience. The physical facilities of the department, consisting of the print shop ceramics building, a drawing and painting studio, and individual studios, allow students to increase their proficiency in their crafts.

Students as well as members of the faculty exhibit their work at various shows in the center and gallery building. Faculty work was also seen on campuses throughout the country. In addition, guest artists also displayed their work on campus. Highlighting these shows was a special photography exhibit from the Metropolitan Museum in New York.

This year the department saw an increased interest in photography, with several students incorporating painting and photography. Special attention was given to shape, form, and texture; especially the possibilities found in junk yards.

Mike Kunz spends long hours working on a composition.

Mr. Brian thoughtfully examines paintings for the 1967 Purchase Show.

Art education major Nancy Brown gains experience in teaching children the fundamentals of art.

Students examine and purchase at an art show.

Mr. Fred Brian

Mr. Rupert Kilgore

Mr. Barton McNeil

Mr. Tony Vestato gives some advice to senior Chuck Dubois.

Art majors Sue Seelig, June McCray and Bob Enkey seem to be getting a good laugh over this oversized pot!

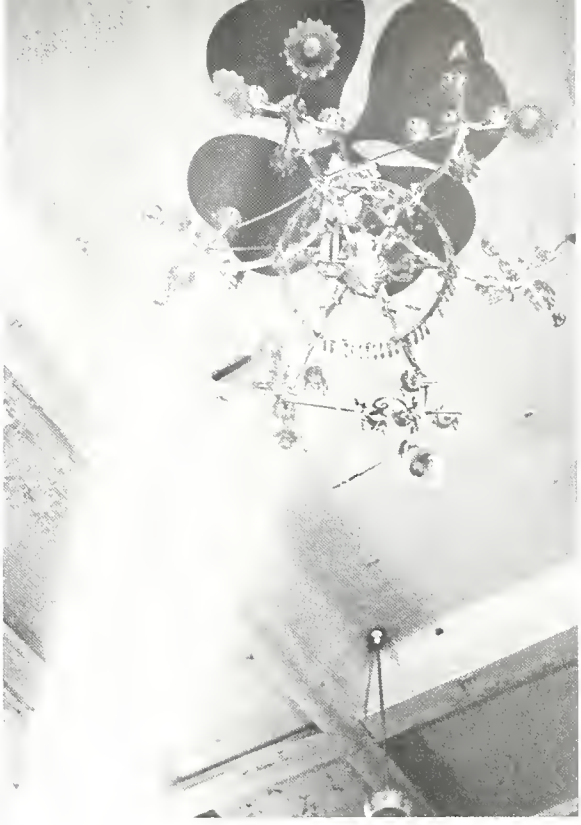

The use of photography as an art medium is coming to the fore in Wesleyan's art department. And, as shown by these photographs it is a valid and beautiful mode of expression.

Craig Mahlsted as the doctor, attempts to find a cure for the crying princess's tears as the king and queen look on.

Sharon Friedrick and Jim Fox perform a difficult dance routine in *The Bourgoisie Gentleman.*

The School of Drama

Under the leadership of Dr. Lawrence Tucker, the drama department tried to enrich the lives of students who were interested in drama, while providing them with training in the various aspects of the theatre: costuming, make-up, stage-craft, acting, and directing. Throughout the year, experimental shows provided seniors with an opportunity to apply their technical and interpretive knowledge accumulated through four years of study, and furnished underclassmen with a chance to perform before an audience.

Joining Dr. Tucker and Mr. James Ascareggi on the department's first semester staff was Mr. John Bergstrom, a former Wesleyan graduate. For second semester, Dr. John Fiecca returned from his sabbatical to resume his duties. The 1966-67 season included four mainstage productions, and a special children's show. A highlight of the year was a special benefit performance of *The Devil's Advocate* for the Bloomington-Normal Art Association. Proceeds were sent to Florence, Italy, to help restore the art treasures which were destroyed by the flood.

Jim Fox strikes an eerie chord as the hunchback in Albee's *The Ballad of the Sad Cafe* as Lynde Sebela maintains her mood of concentration.

The romantic James Sutorius expounds upon his love for the daughter of the would-be gentleman encouraged by Doug Kullerstrand.

Dr. Lawrence Tucker

Linda McGinnis puts an elderly check on the tongue of dashing Mike Hughes.

Mike and Brenda rehearse a scene from *The Devil's Advocate.*

Larry Slnee, Ken Albers, Kathy Albers, and a revolving stage set heightened the mood of *The Devil's Advocate.*

Wide-eyed, Phyllis Budzynski absorbs "the lesson" from Larry Slnee.

Remnants of *Hamlet*—"To be or not to be."

Brenda Kurtz, the beautiful Contessa, and Jim Nieson in a scene from *The Devil's Advocate.*

The innocence of Phyllis Budzynski's character portrayal breaks through the absurdity of the Professor, Larry Shue, in *The Lesson.*

Mr. James Ascareggi

Mr. John Bergstrom

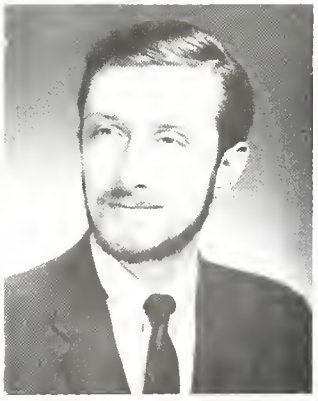

The Jefferson High School Choir from LaFayette, Indiana shines brightly during the Christmas concert.

The School of Music

Each year several special events highlight the activities of the School of Music. For 1966-67 these included a master's class conducted by Hans Hotter, the world's leading Heldenbaritone; the Contemporary Music Symposium, held in conjunction with the annual Fine Arts Festival, featuring David Burge, Frederick Tillis, and George Crumb; and the spring opera production of Mozart's *The Marriage of Figaro.*

Cynda Reeves and Herb Ragsdale team up for Herb's student recital.

That pear shaped tone seldom eludes the proficiency of Wesleyan's Apollo Quartet.

L. to R., Row 1: Mr. Robert Donalson, Dr. Dwight Drexler, Miss Ruth Erickson, Mr. Paul Heyboer. Row 2: Mr. Richard Hishman, Miss Ruth Krieger, Mr. John McGrosso, Dr. Carl Nennieyer.

Three French horn students carefully follow their music during a performance of the University Orchestra.

"The Sound of Music"

As one approaches Presser Hall, the sounds of practicing voices and instruments always serve as a greeting to the School of Music. Once inside, one finds a whole new atmosphere—music is in the air. Practice rooms provided pianos and organs for both solo and accompaniment work. In the evenings the Singing Titans, Women's Chorus, or Chapel Choir were often in rehearsal. The Collegiate Choir and Chamber singers provided music of a professional caliber for many campus functions. If instrumental music was desired, it too was found in the Concert Band and the Symphony Orchestra. Throughout the year good music both vocal and instrumental, was available in the many faculty, student and organizational recitals given in Westbrook Auditorium.

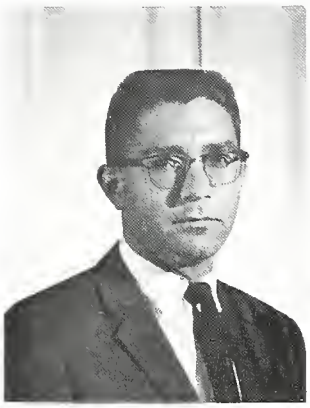

Row 1: Mr. Henry Charles, Mr. Norman Hessert, Mrs. Anna McGrosso, Mr. Mario Mancinelli. Row 2: Mr. David Nott, Dr. Abram Plum, Miss Carole Thibodeaux, Dr. Bedford Watkins.

Dr. Abram Plum was assisted by his wife Jane, and Mrs. Janet Boeh during his faculty recital.

Mr. Maurice Willis

Brokaw Collegiate School of Nursing

Within the next five years, the school of nursing will have grown from 142 to 200 students. To meet this anticipated growth, the physical facilities of the nursing school are constantly expanding and being updated. When Edgar M. Stevenson Hall was remodeled in 1965, it was wired with television cables, and it now has three television receivers. By the fall of 1967, a camera monitor, and video tape recorder will be installed. Through the use of this additional equipment, the school will be able to accommodate the expanded enrollment. IWU's nursing school is the first school of nursing in Illinois to employ these modern facilities. In addition, the new wing at Brokaw Hospital will increase and enhance the availability of clinical laboratory materials. Again this year, senior nursing majors spent the month of January studying in their specific field at specialized institutions in Chicago and Waukegan.

The days of the bumpy bus rides are gone, for nursing majors now have a deluxe, warm, and comfortable bus on which they ride to Peoria.

Each nursing student is ceaselessly made aware of the importance of actual class and hospital observation, beyond the confines of the text.

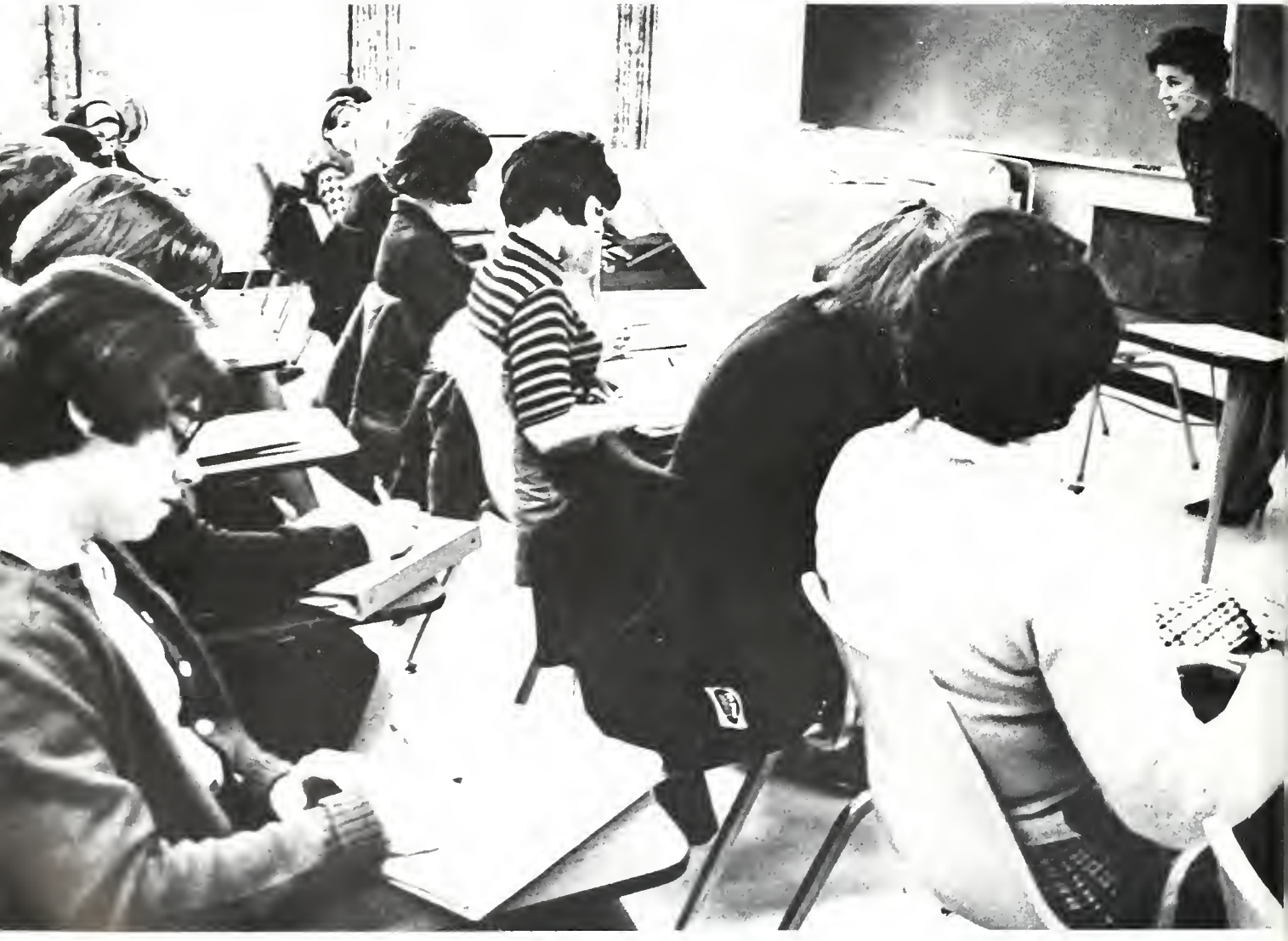

Two nursing students utilize the library-study area of the renovated Nursing School.

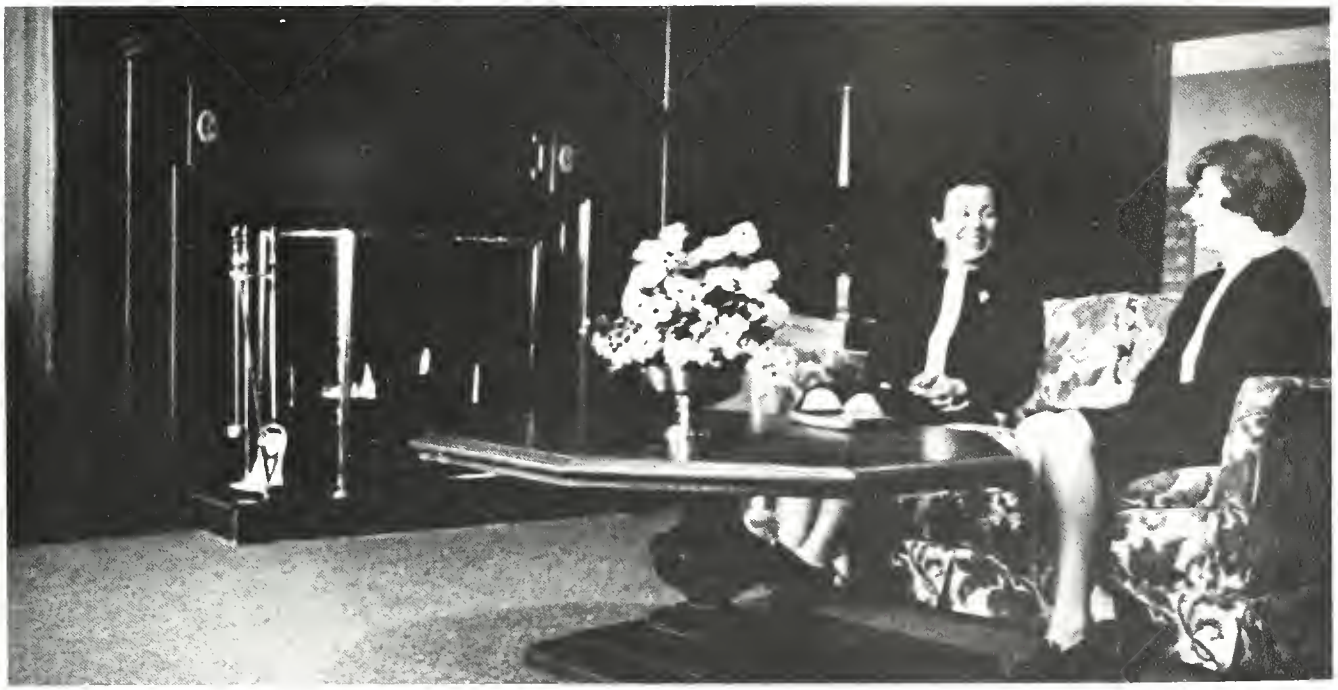

Dr. Shanks and Sally Jo Peck relax and chat in the comfort of Stevenson Hall's Lounge.

L. to R.: Miss Eleanor Allen, Miss Wanda Crouse, Miss Jane Gordon.

The revitalization and renovating of Stevenson Hall is dramatically displayed in this view of the entrance from above.

Top to Bottom: Miss Patricia Hagan, Miss Annabelle Hartranft, Miss Alberta Hilton.

The reality of the hospital situation is simulated in the School of Nursing to prepare students for their potential roles.

L. to R., Row 1: Miss Carmin Jimison, Mrs. Anne Johnston, Miss Mary Larson, Miss Mildred Pflederer. Row 2: Mrs. Mary E. Rutledge, Dr. Mary Shanks, Mrs. Carolyn Wasem, Mrs. Georgia Whitley.

LIVING

L. to R., Seated, Row 1: K. Strudthoff, Social Chairman; G. Coonrad, Vice President; C. Peterson, President. Row 2: B. Lenz, Treasurer; Miss P. Tull, Housemother; G. Bichel, Secretary; E. Swanson, House Manager.

True comfort and security without backtalk.

Munsell Opens

Cold water, undraped windows, and ever-present workmen are some of the inconveniences which made the first few weeks hilarious for the 204 girls now housed in Wesleyan's newest dorm, Munsell Hall.

Guided by Mother Tull, the girls managed to find some time for study between dorm, floor, and birthday parties, open houses, and dances. One of the highlights of the year was the formal, "One Upon a Ski Lodge," held in the beautifully decorated lounge. Quiet meditation was provided every Thursday night in the dorm library. Chaplain White conducted four communion services for the girls throughout the year.

L. to R., Seated, Row 1: N. Webb, Chaplain; B. Meyer, Treasurer; S. Lane, President; Mrs. L. Johnson, Housemother; P. Komrska, Vice President; L. Walters, Social Chairman. Second Row: J. Stowe, House Manager; S. Benson, Senator; M. Fujimoto, Social Chairman; L. Wilken, Senator; S. Werner, Secretary; S. Allbee, Interdorm Representative.

Ferguson Gets a Neighbor

All 156 residents of "Fergie" and Mom J. get along. For three blissful weeks the east doors leading to the new Commons were used. ZAP! Workmen at it again—slow, and easily distracted. Homecoming, an overnight surprise, captured second place with totem poles. The vamp next door made more noise than the Sig's. Two o'clocks accounted for crabby House Council Members, and the dorm survived despite the absence of its President in January. Frequently "Otis" the elevator, refused to cooperate. The new aquarium's shark expired January 21. Vespers weekly, refreshments during exam weeks, an informal and formal rounded out the year.

Another twenty minutes go by.

Mrs. Longman's girls further their education with "Batman."

Pfeiffer Socializes

Since the addition of the covered ambulatory to the Ferguson-Mumsell complex, the girls of Pfeiffer no longer have a monopoly on being sheltered from the delightful Bloomington weather. However, the 111 residents really don't mind, because they had a monopoly on the Homecoming decoration contest. Their entry "How the West Was Won" captured first place, which made all the work well worth the girls effort.

Susi Bellrichard, Susan White, and Gretchen Zinsmaster represented the dorm in the Homecoming Queen contest, Best-Dressed Girl competition, and Campus Sweetheart contest respectively.

The Craftsmen provided music for an impromptu hootenanny during first semester, which added an unexpected social evening for the girls. During second term, the dorm had an informal, and finished out the social calendar with the formal in April.

L. to R., Seated, Row 1: P. Buchanan, President; S. Bellrichard, Vice President. Row 2: S. Johnson, Social Chairman; J. Kolb, Treasurer.

DeMotte Lodge Obeys

Opening its doors for the second time last fall, DeMotte Lodge became a new home for eleven women. Because it proved so successful in the past, DeMotte maintained its unique position on campus as the "honor" dorm. DeMotte had no housemother; rather it depended upon the girls themselves to enforce university regulations and still keep the very undorm-like atmosphere it is known for.

A dining room converted to study center was the scene of many all night quizzing sessions, and by day became a sewing center. With sewing machines and a host of avid knitters, a visitor was assured of seldom seeing any of the girls "just sitting."

The women of DeMotte make use of their kitchen facilities to prepare the evening's supply of popcorn.

L to R: Seated, Row 1: J. Peterson, President; M. Watson, House Manager; S. Smith, Secretary. Row 2: J. McCray, Chaplain; C. Foster, Assistant House Manager; C. Clark, Social Chairman; J. Woodward, Interdorm Representative; C. Fairburn.

L. to R., Seated, Row 1: M. Cochran, President; Mrs. Boyd-Robertson, Housemother; S. Nicol, Vice President. Row 2: S. Yamamoto, Social Chairman, G. Burnett, Secretary; S. Butzer, Treasurer; D. Stonberg, House Manager; B. Buitekant, Interdorm Representative.

Mary Ann, suitably attired, awaits her turn at banister polishing.

Adams Enjoys Home

It may not be as modern as Ferguson, or have a view of the Sig house like Munsell, but twenty Wesleyan women call Adams Hall home. Whether in capturing the second place trophy for house decs, (Kemp may have helped a little) or in winning the women's intramural basketball championship for the second year in a row, Adams Hall girls showed plenty of enthusiasm.

Social events for the year included a "Halloweenie Roast," a game night, and of course, trimming the Christmas tree. There was also mid-night marshallow toasting in front of the fire place for the non-weight-watchers.

Blackstock Relaxes

It can't be seen from the exterior or even the interior of Blackstock Hall, but sentiment, sensitivity and fun are to be found within this girls' small residency for upperclassmen—Blackstock Hall.

Good living and close friendships go hand in hand as twenty girls get together and forge their way through the school year—not as separate individuals but as one big family. Pizza parties, card playing and other informal get-togethers continue in proportion to studying, reading and learning by each individual. Dorm government is less formal than other dorms, but each girl has a better chance of being informed and active not only in the dorm but on campus. All and all, the girls of Blackstock have enjoyed it and its atmosphere.

Blackstock girls relax in their lounge before the nightly study routine.

L. to R. Seated, Row 1: C. Turner, President; Mrs. Anderson, Housemother; M. Glaser, Vice President. Row 2: H. Hamel, Chaplain; A. Putnam, House Manager; B. Mann, Social Chairman; J. Mannila, Secretary-Treasurer; R. Mohr, Interdorm Representative.

L. to R., Row 1: S. Shultz, Social Chairman; Mrs. Warren, Head Resident. Row 2: M. Sanders, Vice President; D. Challand, President.

Kemp Enjoys Itself

Which of the familiarities of today are to become the cherished memories of tomorrow?

The sights—frost-covered radiators on the winter mornings . . . the Kemp Hall White Devils readying themselves for the football season in Pfeiffer Field . . . the pet pandas frolicking on the stairway . . .

The sounds—the ringing of the alarm clock thirty minutes early—or late . . . "Coming up!", Marie's final warning to the denizens of the third-floor shower room . . .

The innovations—the arrival of a new director, Mrs. Warren, to head the Kemp company . . . the replacement of the old ping-pong tables in the recreation room with a chic, ceiling-high pile of mattresses and broken chairs . . .

But foremost, the men themselves—individual . . . solitary . . . unfriendly.

These things are Kemp—where each day, somehow, is better than the next.

Kemp men find another game that *looks* like Bridge.

Munsell is its own place, and in itself can make a Heaven of Hell, a Hell of Heaven.

Munsell Lodge Discusses

Munsell Lodge is now in its last years as a haven for those men disenchanted with the hotel existence of the larger men's dorms. This independent existence, wholly apart from the campus flux, has bred a most self-assured and assertive group of individuals.

Mrs. Edith Kuhn the Lodge's housemother and moral guardian, maintained a working coalition between the sympathetic apathetic, and revolutionary factions within the house fully fifty percent of the time and is much to be congratulated for her indefatigable effort.

To the ceaseless clash of Les and Larry Elgart, the Mamas and the Papas, Prokofiev, dice rattling, cards snapping, bottles crashing, laughter, screams and invective, men live think and create at Munsell Lodge.

P. Billingham, Social Chairman, and J. Tungate, President, bourgeoisly fill their positions.

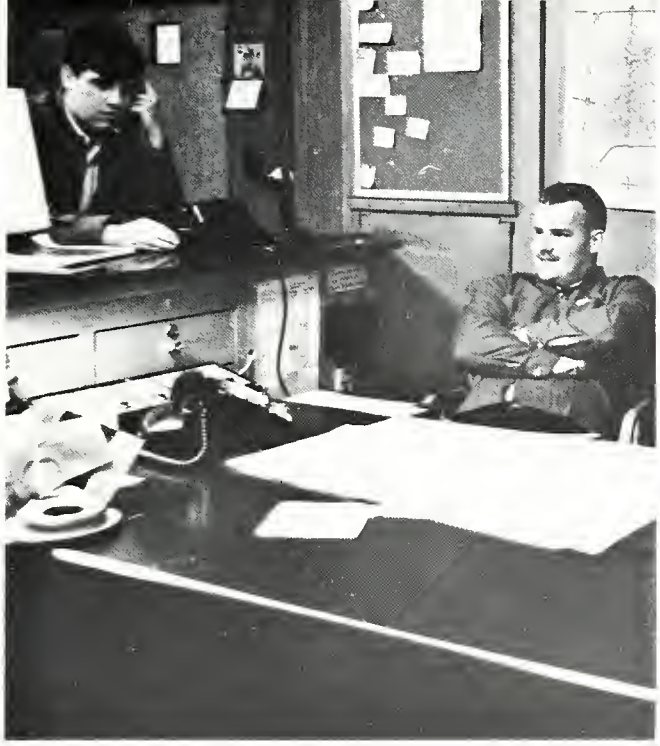

"Oh, what he just said!!"

Magill Goes Theta

For the ninety-six men of Magill Hall, dorm life had a unique atmosphere. Assuming the name "Theta Magill," they worked towards developing greater unity and spirit within the dorm.

Competing in intramural basketball, the freshman team tied for first place with the Fijis. In golf, the dorm ranked fifth among the other teams. To close the year's sporting events a special recognition banquet was held at Sinorak, honoring everyone who had participated in intramurals during the year.

Under the guidance of Mother Webber, the dorm was also socially active, with the winter informal, "Terpiscord," and an open house held in February. For their annual spring formal, the men entertained their dates at the Illinois House.

L. to R., Seated, Row 1: J. Leathers, President; D. Thurn, Social Chairman; L. Bear. Row 2: K. Chen, Secretary, J. Graves, B. Silverman, C. Webber, Housemother; S. Haxton, R. Day, L. Uhn, Treasurer.

Gulick Changes

What ever happened to Gulick Hall? With the new school year came a new life outlook for Gulick, for it became the home of 141 reserved members of the masculine campus populace.

The men of Gulick are enjoying their new domestic habitat under the watchful eye and care of "Mom" Sweet. The monumental patio area remains an area of constant traffic. It provided the site of Gulick's challenging Homecoming house decorations—the only living entry: a mass football exhibition impersonated by none other than the famed "Gulick Gang."

The social roster of Gulick began by sponsoring a highly successful all-school combo in the Memorial Center. The entertainment was provided by "The Wanderers" (native inhabitants of Gulick Hall). Similar events were planned for the spring.

Two more men find that Gulick is no longer a women's dormitory.

L. to R., Seated, Row 1: K. Zimmerman, Secretary; D. Brintlinger, G. Chapman, R. Kelsey, President. Row 2: R. Annegers, K. Ayers, Mrs. Sweet, Housemother, B. Schell.

L. to R., Seated, Row 1: P. Brown, Mrs. L. Stoik, R. Nelson. Row 2: R. Madderom, B. McGee.

Franklin Remodels

New domestic conditions christened the school year for the men of Franklin Hall, with a parking area expansion and an added optical viewing span. Upon returning from their Thanksgiving holidays, they found their familiar realms of slumber repainted in stunning shades of pink and green.

Once again the spirited Franklinites captured first place with their Homecoming house decoration through their theme, "From Here to Eternity."

Two successful Franklinite informals were presented with the rhythmic beat of drums and amplifiers presenting the ideal atmosphere for these cavorting enthusiasts. Aside from social events, the men can be found indulging in bridge tournaments, watching T.V., or devising highly explosive ketchup compounds.

The men of Franklin Hall plot new manners of disturbance.

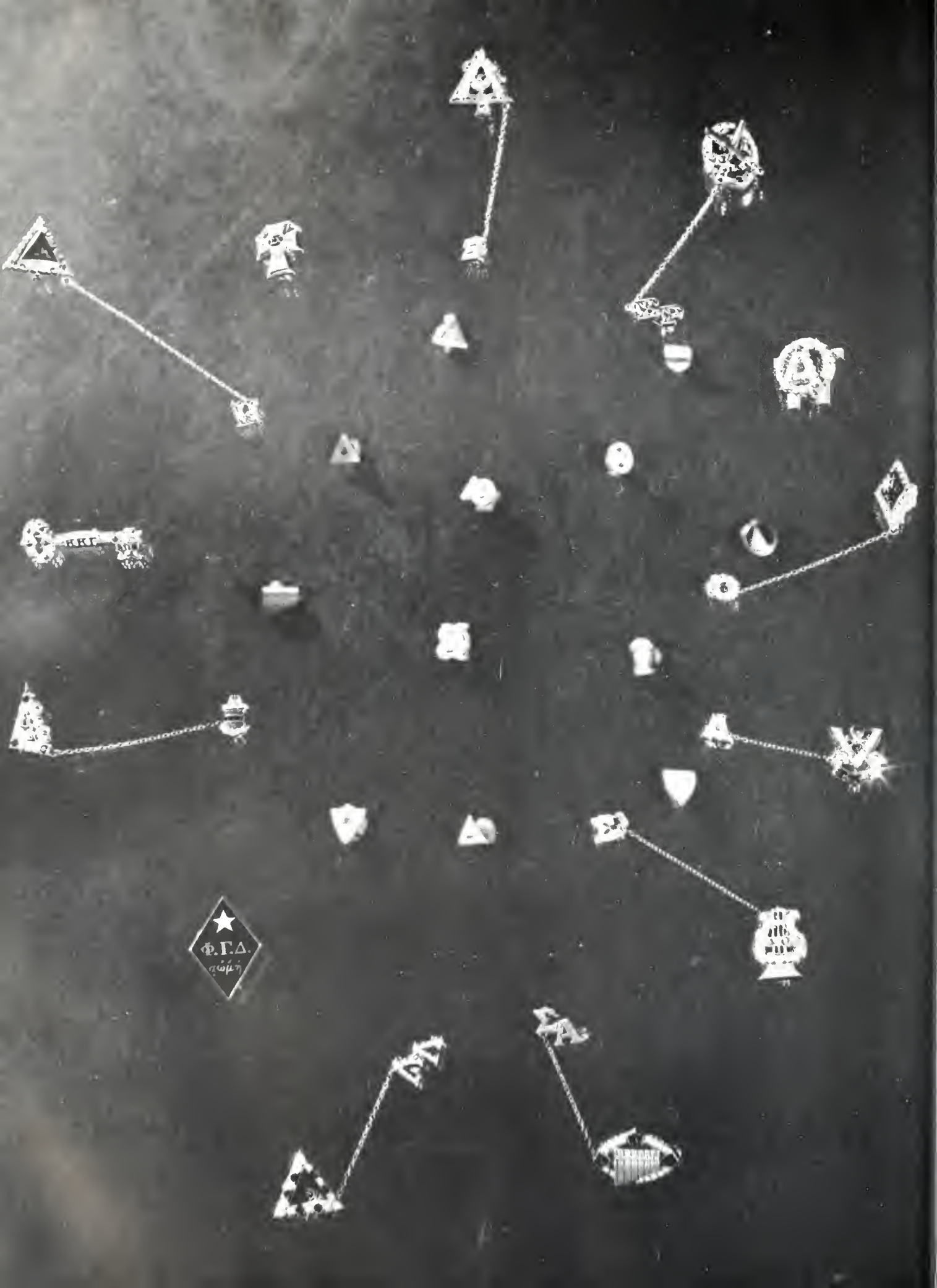
ΦΓΔ
ΦΓΔ
αώμή

G-seventh, G-seventh: the girls intently await resolution.

Alpha Gams Entertain

With the annual altruistic dinner and campus open-house, the school year was officially launched for Xi Chapter of Alpha Gamma Delta. As the seasons changed so the mood changed for the Alpha Gams—an old fashioned hayride lent a country atmosphere for their pledge informal, "Wagon's Ho;" "Crystal Cotillion" transformed the chapter house for the winter formal; and for the spring formal 1409 N. Main assumed the elegance of a stately southern mansion.

Washing dishes and serving meals, duties usually reserved for the houseboys, were undertaken by the Alpha Gams one night as they honored their houseboys at a special steak dinner. Another special evening was planned when they entertained the daughters of their alums at an evening supper in order to acquaint them with the sorority.

L. to R., Seated, Row 1: C. Brighton, Treasurer; J. Umecker, Vice President, Mrs. Lenore T. Hahn, Housemother; D. Hawkins, President, M. Diemer, Secretary. Row 2: J. Clark, M. Kleber, D. Palmer, C. Reeves, C. Jares, C. Ray, M. Carrigan, S. Frock, J. Coulter, P. Grady, G. Janner. Row 3: R. Lindner, J. Goggins, M. Cerveny, M. Pruett, C. Edgley, L. Brueggeman, S. Dunaway, L. Foote, S. Stevens, J. Olson, C. Marshall. Row 4: J. Raber, C. Inmke, M. Metz, K. Althaus, D. Griessmer, L. Vernon, J. Gargano, S. Connon, E. Lindblom, B. Kranz, J. Wolfgang. Row 5: M. Tribble, C. Porter, D. Jenks, D. Schlots, K. Moody, P. Munro, B. Kelley, C. Smith, P. Bowen, B. Wodka, M. Martin.

Alpha Omicron Pi Spoofs

Beta Lambda Chapter of Alpha Omicron Pi, the youngest house on campus, had a happy and productive year. The AOPi's began with the annual AOPineapple party put on in the autumn by the pledge class.

The girls hosted the entire campus later in the autumn when they held a SPOOF dance at the chapter house. "Custer's Last Stand" was the theme of the AOPi's winter informal and everyone had a good time in the formal atmosphere of the spring dinner dance. Entertaining dads on Dad's Day was another highlight of the AOPi's year when they presented their Western rush skit complete with humor, songs and a dance line.

The AOPi's have also worked hard this year for their national philanthropic program, Frontier Nursing Social Service in Kentucky. In addition, they worked for McLean County Tuberculosis Association as a local philanthropic project.

Some people get their kicks in weird ways.

L. to R., Row 1: S. Leech, Treasurer; J. Freundt, President; Mrs. L. Stephens, Housemother; P. Bloomquist, Vice President; J. Rasmussen, Recording Secretary. Row 2: C. Skeeters, L. Hild, C. Campbell, M. Isaminger, G. Dell, S. Ladage, L. Gitzendanner. Row 3: M. Gregory, K. Bock, G. Vodey, K. Struebing, C. Cox, L. Brown, L. Johnson, K. Weiland, M. Johnson. Row 4: B. Schafer, C. Riotte, K. Hurley, C. Andersen, C. Banakis, T. Fewins, L. Norbeck, J. Wyatt, J. Hanna, S. Ramer, C. Harris. Row 5: C. Snyder, R. Ames, A. Robinson, D. Barry, J.Wyman, S. Brosmer, H. Walker, S. Morton, S. Herzog, A. Bloomquist.

L. to R., Seated, Row 1: A. Valbert, Treasurer; D. Hulse, President; Mrs. Willis, Housemother; P. Morrison, Vice President; S. Norris, Secretary. Row 2: M. Frey, C. Radtke, D. Awalt, S. Alvis, R. Walter, N. Wissinger, G. Burnett, E. Sauer, M. Young, P. Schrock. Row 3: S. Friedrick, K. Charles, J. Adams, L. Todoroff, S. Owens, E. Harrison, G. Fouts, J. Milazzo, K. Brown, J. Gonwens, L. Palmer. Row 4: B Newnam, M. Watson, P. Bouck, M. White, K. Gollier, S. Ference, J. Yock, C. Schrodt, L. Cobden, A. Pearson. Row 5: J. Harvey, J. Dillon, J. McBride, J. Carlson, J. Smeltzer, J. Gannon, S. Monahan, M. Thies, D. Colclasure, C. Holaday, S. Peterson, M. Arnold.

Radiant faces denote the excitement of a serenade.

Kappa Delta Keeps Busy

Homecoming, under the chairmanship of Peggy White, took the theme "What's Going on Here?" The KD-SX float took first place. The fall informal took the mod motif "Carnaby Capers" and the winter formal was decorated for the traditional "Twelve Days of Christmas." The social pace continued with the spring informal "Stegasaurous Stomp" and "Beachcombers". Open rush parties and dinners continued throughout the year.

Philanthropic projects included a Christmas orphan party given with the Theta Chi's, national support of the Crippled Children's Hospital at Richmond, Va., and visits to Maple Grove Nursing Home.

Omicron chapter welcomed a visit by their Province President Mrs. Pamelia Fawcett. Ann Valbert was selected as the delegate to National Convention this June in Pasadena, Calif.

Kappa Kappa Gamma Plays Host

Epsilon Chapter of Kappa Kappa Gamma was founded at Wesleyan in 1873 as the first sorority on the campus. Although their homecoming float, built with the Theta Chis, burned minutes before the judging, the girls captured the panhellenic Sweepstakes trophy.

The annual fall informal given in honor of the 17 new pledges called "Ghoul's Night Out" was held at Davis Lodge.

The winter formal featured the King of Kappa Kappa Gamma and his court. The men were "royally" entertained by a special dinner and ceremony at the chapter house.

Spring brought Province Convention at which time the girls entertained sisters from eight other midwest chapters and several national officers. Two days of discussion enlightened all those in attendance on current collegiate and fraternity topics.

The Kappa pledges each took care of girls from the Lucy Morgan home, and the actives participated in the Panhellenic program at Maple Grove Nursing Home.

The Kappas' new stereo provided entertainment for all.

L. to R., Seated, Row 1: A. Low, Treasurer; B. McLaughlin, President, Mrs. H. Clark, Housemother; J. Luerssen, Vice President; A. Ruda, Secretary. Row 2: K. Marshall, G. Bach, C. Reynolds, S. Hineman, C. Bennison, J. Butz, S. Johnson, S. Yamamoto, J. Paxton, H. Hall. Row 3: J. Poyer, J. Barrett, L. Roper, T. Sibbert, A. Freytag, L. McRaven, J. Crookham, J. Horenberger, C. Orloff, D. Huling, C. Byrne. Row 4: R. Osterman, P. Miller, C. Reese, J. Mathavage, S. Johnson, B. Spauling, M. Powers, J. Johnson, N. Barrett, J. Sommers, K. Short. Row 5: M. Vines, M. Southerlan, J. Reid, S. Dobson, C. Leonard, M. Cross, B. Price, R. Clark, S. Peck, S. Enbank, S. Low, A. Plumb, J. Jaycox.

L. to R., Seated, Row 1: L. Kraft, 2nd Vice President; R. Bruhn, Vice President, Mrs. Leon Youngdahl, Housemother, K. Durham, Corresponding Secretary; S. Houda, Recording Secretary. Row 2: K. Larey, D. Schober, J. Gary, J. Wells, J. Chulay, P. Alexander, J. Watt, D. Ginger. Row 3: J. Young, A. Whittle, P. Wells, K. Miller, K. Zander, L. Leach, L. Coleman, D. Stedman, L. DeRose, K. Dickinson, S. Wirth. Row 4: J. Pearson, J. Kehe, T. Wynne, J. Nystrom, D. Wood, S. Vertuno, N. Staadt, Y. Vargas, B. St. Pierre, R. Bomke. Row 5: D. Moorehead, C. Gilmore, A. Houston, S. Diffenderfer, J. Peel, W. White, L. Walker, B. Hope, L. Magnuson, S. Goerhtz, G. Grandfield, N. Brown.

Louie Staadt and Mother Youngdahl relax together.

Sigma Kappa Helps Out

Eta Chapter of Sigma Kappa is the home of Wesleyan's 1966 Homecoming Queen, Janice Young. This year's Homecoming events also brought the second place trophy to the SK's in the float division.

Sigma Kappas' social calendar included "The Web", the fall informal; the winter dinner-dance, "Glitter and Gold"; and bringing the year to an end, the spring informal and picnic.

The SK's philanthropic program is one of gerontology. Each girl had one particular "grandmother" or "grandfather" to visit at Brokaw Hospital. Serving food trays at the hospital was another Sigma Kappa project.

L. to R., Seated, Row 1: R. Nelms, Secretary; J. Bradof, Mrs. Vanderwater, Chapter Mother; Judie Turner, President; Donna Schober. Row 2: M. Wagner, C. Reeves, S. Witte, M. Rials, S. Soinka, J. Young, N. Cavitt. Row 3: B. Bostain, L. Richey, M. Poor, J. Hackett, J. Mayer, R. Grepares, L. Petronik, C. Jares, T. Bichel. Row 4: J. Modory, J. Pearson, D. Hulse, A. Houston, W. White, K. Fulton, J. Raney, B. Makar, D. Coclasure.

Delta Omicron Presents

A professional fraternity for women music majors, Delta Omicron sponsored two special concerts during the year. Phyllis Schlomovitz, concert artist and solo harpist for the Milwaukee Symphony, presented a varied program which was enjoyed by Wesleyan's music enthusiasts. To acquaint the students with this seldom-heard instrument, the Delta Omicrons sponsored as a service project a lute recital by William Rhodes. Other activities included the annual Christmas musicale, a May breakfast put on by the chapter parents, a spring formal, a spring concert, and a pledge musicale. Several exchange programs with the ISU chapter were also scheduled.

Phyllis Schlomovitz opened the IWU concert season.

A Saturday morning bake sale served as a pledge fund raising project.

Sigma Alpha Iota Harmonizes

Thirty-five music majors make up the Sigma Alpha chapter of the professional fraternity for women on Wesleyan's campus.

Working with the International Music Fund to rehabilitate the disabled with music was one of the worthy projects the chapter sponsored this year. The SAI's did Braille music transcription for the blind for this philanthropic project. By sponsoring pianist William Doppmann the SAI's earned money from the concert sales for the sorority scholarship fund which was used to sponsor artists in furthering their musical studies.

The SAI's also had a full social calendar which included their spring formal having the traditional theme of "Symphony of Roses".

L. to R., Seated, Row 1: M. Archer, Treasurer; J. Keiser, President; Mrs. P. Ramsey, Housemother; L. Hamm, Vice President, C. Pedigo, Secretary. Row 2: B. Barsh, L. Wormer, C. Lester, J. Duncan, C. Robbins, D. Martin, M. Enyeart, R. Barnhart, J. DeVoss. Row 3: A. Winchel, C. Smith, M. Tupper, D. Gingerich, C. Torkowski, C. Brown, H. Ragsdale, E. Pierce, S. Kumler, R. Hackenbacht. Row 4: G. Meyer, C. Gouff, B. Lobianco, C. Smith, M. Dodge, S. Schaeffer, L. Wilson, B. Liddle, I. Aleshire, A. Sauer, B. Pike.

Acacia Builds

After months of anticipation, ground breaking ceremonies for their new home located on the corner of Kelsey and Franklin were held in May, with the hope that dedication will take place on November 10 commemorating the tenth anniversary of the chapter's founding.

The year's social calendar included their fall informal, "Dooms Day," the Sweetheart Formal in February, and the annual "Nite on the Nile" for which the Acacian mummy visits the various women's residences delivering invitations and later the sphinx makes its traditional appearance on campus. The Holiday Season brings both their annual Christmas party and Campus Carol which they sponsor in conjunction with Sigma Alpha Iota.

Coral Snyder and Terry Black find the Acacia-AOPi exchange very enjoyable.

L. to R. Seated: R. Snedden, Social Chairman; D. Williams, Vice President; Mrs. A. Mize, Housemother; A. Leahigh, President; R. Whyte, Secretary. Row 1: B. Houghton, K. Kotter, H. Thomas, J. Pitzer, B. Koter, P. Butz, J. Olson, J. Portle, R. Peterson, D. Black, T. Smith. Row 2: D. Evans, D. Perkins, R. Christensen, T. Black, R. Jacobs, P. Witt, B. Knoderer, R. Steudel, D. Garrison, D. Kohan, H. McNier. Row 3: T. Neis, D. Bassill, R. Monahan, G. Gebhardt, W. Johnson, C. Sichta, E. Franz, B. Gerdelman, C. Dixon, S. Shodsey.

Fiji Festivities

Halloween spirits at the Phi Gam house entertain the children.

Proud of the color and life which they have continually added to campus, the men of Alpha Deuteron of Phi Gamma Delta are well located to make the most of Franklin Park.

With members participating in every sport except tennis, athletics is definitely a major interest of the Fijis. In the area of community service, the Phi Gams entertained the children from Booker T. Washington at Halloween and Easter parties.

Returning from Christmas vacation the Phi Gams were met by a distinct "burning" odor, the result of a small fire in the second story sleeping quarters.

The culmination of its many social activities was the crowning of their sweetheart at the annual Rose Formal.

L. to R., Seated. Row 1: B. Kellett, Historian; B. Hageman, President; Mrs. Lawrence, Housemother, J. Primm, Recording Secretary; R. Folk, Corresponding Secretary. Row 2: K. Kahler, D. Brumfield, T. Holleran, G. White, B. Pfeiffer, J. Dolan, W. Wasson, D. Hoffman, J. Thorne, J. West, B. Glasgow. Row 3: V. Lisciani, G. Nickels, D. Kreitz, J. Stege, B. Bachofner, J. Beamont, J. Jacobs, J. Kent, G. Allen, T. McWhinnie, J. Tosh. Row 4: J. Leupold, P. Cavitt, B. Jenson, D. Nolen, B. Krogh, B. Weber, D. Jenkins, J. Jones, D. Roots, S. Winterbottom, G. Engel, N. Crowley.

Sigma Chi Kegs It

Alpha Iota Chapter of Sigma Chi is a diverse house, with the interests of the brothers running from fine arts to athletics.

At Homecoming the Sigs saw hours of hard work pay off as they won the rope pull, campus beast, and float competition. At the dance concluding the weekend, the Sigs succeeded in capturing the Sweepstakes Keg for the fifth consecutive year.

On campus the Sigs are active holding varied positions in student government and campus organizations. Highlights of the Sig social calendar are the Pledge Pajama Party in the fall, and Derby Day and the Sweetheart Formal in the spring.

Sig and friend enjoy the comforts of home.

L. to R. Seated, Row 1: C. Farnham, D. Davidson, Mother Summers, B. Crites, B. Thomas. Row 2: R. Giuliani, J. Storrs, T. Whitney, D. Karandjeff, J. Whitworth, D. White, J. Morin, L. Hoffman, N. Calvert, D. Wilson, D. Steele, S. Anderson, Jr., D. Nicholson. Row 3: J. Nester, J. Schultz, J. Messmore, C. Gleeson, T. Miller, R. Santeler, B. Williams, H. Andrew, J. Minnihan, G. Leonard, J. Walker, D. Lundtrom, D. Merritt, M. Neff. Row 4: H. Graff, R. Simon, M. O'Brian, R. Anderson, B. Pettmermet, T. Falk, D. Peterson, G. Riss, B. Duncan, B. Hocking, T. Herzog, G. Shemoney, S. Dees, B. Pulliam. Row 5: D. Monsma, J. Barth, B. Swanson, R. Augsburger, D. Sisler, B. Sites, G. Schiffbauer, D. Frey, D. Kagel B. Scranton, S. Norris, L. Caton, J. Boisclair, J. Hostetler.

Water, water, everywhere yet still the boards did flame.

Tau Kappa Epsilon Moves In

As the residents of their new chapter house on Franklin Avenue, the men of Alpha Chapter of Tau Kappa Epsilon held several open houses during the year. The stately colonial exterior and the spacious interior provided welcome changes from their old house which was demolished by fire last August.

The TEKES concluded last year by placing first in Campus Carnival, and continued winning as they triumphed in the Chariot Race at Homecoming.

Alpha Chapter's annual Bowery Brawl and Ski Party provided social relaxation, with the highlight of the year being the Festival of the Red Carnation.

The TEKES acquire a new home on campus.

L. to R., Seated, Row 1: K. Kreutzer, Pledge Trainer, R. Keller, Treasurer, J. Bruce, President; B. Rickert, Vice-President; D. Grottola, Secretary. Row 2: R. Eberman, T. Mercer, J. Hatch, J. Dew, I. Jinkins, R. Hiles, R. Tasker, R. Dallefeld, T. Slack, D. Kullerstrand. Row 3: M. Shores, M. McCleary, W. Berry, M. Brown, J. Bowgren, B. Brown, G. Ferguson, K. Bennett, A. Hutson, K. Davis, L. Cobden, T. Ashcroft. Row 4: R. Field, C. Johnson, D. Keene, T. Scranton, G. DeBerge, J. Herbison, B. Arter, S. Sams, D. Roth, K. Manougian, P. Brown, L. Stolle, S. Tosh, A. Hiller.

Theta Chi Adds Incentive

With men in all areas of campus activities and possessing a well-rounded program of events at the house, Theta Chi is a progressive fraternity. Wesleyan's Beta Rho Chapter commemorated its twenty-fifth anniversary with a special banquet for both undergraduate and alumni.

Representation in campus activities is an important aspect with brothers serving as Student Senate President and Treasurer, Sophomore Class President, and Religious Activities and Public Relations Commission Heads.

Balancing their interest in campus activities they have a wide range of scholastic and social endeavors. Highlights of the social year were the Dream Girl Formal and the Playboy Party. As a unique campus service, they printed the Theta Chi Co-Ed Calendar and provided them free of charge to all Wesleyan students and faculty.

Past and present are recorded in scrap-books, highly treasured by the brothers and their housemother.

L. to R., Seated, Row 1: J. Bremer, Treasurer; T. Crouch, President; Mrs. E. Axline, Housemother; T. Ledford, Vice President; J. Anderson, Secretary. Row 2: J. Brown, W. Barrett, G. Barkley, R. King, D. Wait, P. Mangold, S. Hines, J. King, J. Suzuki, G. Dell. Row 3: J. Janett, M. Kennedy, J. Puffer, R. Schaad, R. Cassidy, D. Dannhorn, P. Boger, G. Irwin, M. Gage, D. Newton, S. Hughes. Row 4: D. Miller, T. Burmeister, B. Boyden, J. Lusk, B. Young, J. Gale, D. Pettitt, D. Setchell, J. Harrod, R. Dingwell, W. Webster, R. Heerdt, J. Sims. Row 5: T. Eberle, J. Ryan, J. Berg, G. Berner, B. Montgomery, E. Fontein, D. Schultz, H. Ehretsman, M. Coates, T. Cawley, S. Fox, R. Taylor, J. Connell, D. Fort, J. Stiller.

L. to R., Seated, Row 1: J. Seidel, Vice President, S. Grabarski, Historian; Mrs. Wetter, Housemother, J. Null, President, J. Sheppard, Treasurer. Row 2: B. Borton, T. Calhoun, B. Foss, R. Michaels, C. Setchell, A. Woy, C. Moore. Row 3: S. Max, D. Scruggs, L. Stibbert, R. Seaton, R. Bell, B. Alexander, L. Farr, S. Stow, J. Gibson. Row 4: P. Neve, J. Hart, H. Ragsdale, B. Blair, E. Toliver, B. Dowling, D. Tweed, M. Simkins, T. Allen, Alumni Secretary.

The Phi Mus express general enthusiasm with their jazz.

Phi Mu Alpha Goes Baroque

The thirty-four men of Wesleyan's Alpha Lambda Chapter of Phi Mu Alpha are doubly proud of their chapter this year. In addition to being named the best chapter in Province Five, they were recognized over eighteen other chapters for their exceptional musical achievements and campus interest as the outstanding chapter in the Region.

Phi Mu traditionally sponsors two jazz concerts, the "American Musicale," and a Baroque Collegium program, this year entitled "Going Baroque."

Providing a pleasant break from their rigorous practice schedule were "Tahitian Twilight" and "Twas the Night," two of their social events for the year.

ORGANIZATIONS

Egas Reapplies

To the ranks of Egas, a local honorary scholastic society for women, are elected in the spring of their junior year those girls who have best exemplified the standards of excellence in scholarship, character, and service to the university. New members are known by the long black robes which they wear the day after induction.

This year Egas greatly expanded its service projects before reapplying to National Mortar Board. These included ringing bells for the Salvation Army in downtown Bloomington during the Christmas season, and collecting old Christmas cards to send to the Lincoln State School for the Mentally Handicapped. On campus, Egas participated in a chapel service and started a file of graduate school catalogues and applications which will be made available to junior and senior women.

Gwen Gebhard serves by leading tours of the Memorial Center during open house activities.

Bells ring for community service

Seated, G. Gebhard, President. L. to R., Row 2: N. Brown, S. Connon. Row 3: S. Lane, M. Enyeart.

Row 1: J. Carkhuff, B. Dowling, B. Montgomery, M. Coates, President. Row 2: J. Sutorius, G. Dell, J. Seidel, J. Null, D. Monsma.

"Leadership and Service" typified by Steve Laub.

Blue Key Serves

Each fall and spring outstanding senior men and a few select junior men are seen on campus with large blue keys around their necks. These are the symbols of their election to Blue Key, the largest national recognition society for men.

Since Wesleyan's chapter was established in 1943, members have been selected on the basis of scholarship, leadership, and their interest in campus events. In keeping with their motto "Leadership and Service," members annually sponsor two blood drives in connection with the American Red Cross. They also ushered for all school convocations as well as the Johnny Mathis and the Peter and Gordon concerts.

Through their annual blood drive, Blue Key serves the community as well as the university.

Freshmen Women Achieve

Alpha Lambda Delta is an honorary academic society for freshmen women earning a 3.5 grade point average either first or second semester. Alpha Lam started off the year with a tea for all incoming freshmen women to welcome them and to encourage scholastic achievement. They also sponsored an after hours "Smarty Party" at mid-term first semester for all freshmen women who escaped without D or F slips. Activities were climaxed with an initiation banquet in the spring. Last November Wesleyan members helped to install a chapter of Alpha Lambda Delta at ISU.

Wesleyan's chapter was proud to have its advisor, Dean Meierhofer, elected to the National Council of Alpha Lambda Delta at the annual meeting held in Galveston, Texas.

Honored freshmen women enjoy a reception after their pledge ceremony.

L. to R., Row 1: L. Brueggman, C. Bowersock, S. Witte, C. Reeves, C. Dallinger, S. Yamamoto, E. Lundeen, C. Byrne, G. Janner. Row 2: B. Kranz, C. Zahniser, M. Bryan, D. Nygren, C. Jares, L. Hendrix, J. Oveson, G. Ohlendorf, R. Klecka. Row 3: S. Kidwell, J. Horenberger, S. Peck, S. Dobson, H. Ragsdale, G. Meyer, D. Gingerich, K. Collier, M. Hayes. Row 4: B. Lenz, B. Earll, J. Smeltzer, M. Martin, L. Wilken, D. Wentworth, W. White, P. Mason.

L. to R., Seated, Row 1: T. Crouch, President, G. Barkley, Vice-President. Row 2: P. Schrock, A. Low, J. Fremdt, C. Ray, K. Struebing, M. Young, A. Whittle, D. Awalt. Row 3: M. White, J. Wyatt, C. Brighton, S. Dunaway, T. Rippe, L. Magnuson, A. Freytag, M. Cerveny. Row 4: M. Watson, D. Colclasure, S. Connon, G. Chapman, J. Null, B. Field, D. Griessmer, E. Lindblom, S. Herzog, C. Anderson. Row 5: S. Nestler, P. Munro, B. Montgomery, M. Coates, B. Kelley, B. Rickert, D. Schlots, B. Glosser.

Dr. Collins and Mr. Short look over the list of initiates with Pam Buchanan.

Green Medallion Recognizes

Since its founding in 1941, Green Medallion has given recognition to sophomore students who have shown qualities of leadership while participating in campus activities, and who have maintained at least a 2.5 accumulative grade average. The organization, under the sponsorship of Mr. Lee Short, the Director of Admissions, is entirely honorary. The only duty of membership is to determine the successors for the following year. Initiation is held each spring, followed by a banquet. After receiving their ribbons and certificates, members of the class of 1968 heard Dr. Joseph Collins, head of the chemistry department, speak. Dr. Collins was selected as the faculty member to receive honorary membership, a tradition which originated in 1966.

L. to R., Row 1: C. Heyl, C. Siedentop, J. Turner, M. Watson, J. Reynolds, N. Brown. Row 2: R. Watkins, President; G. Gebhard, S. Lane, S. Connon, J. Walker, P. Wynne, J. Luerssen, L. Roper. Row 3: J. Stuffard, D. Lauer, R. Milley, P. Ballard, J. Sims, B. Hendricks, B. Field, G. Chapman.

Phi Kappa Phi Selects

Phi Kappa Phi is the largest scholastic fraternity in the country, and it is the highest honorary society to which a Wesleyan student may be elected. Membership is based on high standards of character and scholarship, with members being selected by the faculty. To be eligible for election, students must rank in the upper ten per cent of their class; however, most Wesleyan students are selected from the top six per cent. Although membership is almost exclusively restricted to seniors, a few juniors may be elected in the spring. Faculty members may also be elected for outstanding contributions to the field of higher education.

The main activity of Phi Kappa Phi is the assisting with preparations for the Honor's Convocation in May. This year they secured Mr. William James, nationally known business leader and humanitarian as the speaker and presented awards to the member of each class who had the highest grade point average.

Dr. Watkins presents Sue Connon with her recognition ribbon to be proudly worn after initiation.

Journalists Honored

Illinois Alpha Chapter of Gamma Upsilon, honorary literary society, was founded at Wesleyan in 1935 by the late Dr. W. E. Schultz. Members of the fraternity are chosen on the basis of service for two or more semesters on the *Argus*, *Wesleyana*, or *Blackbook* and an interest in improving Wesleyan publications. Each semester prospective members are invited to join the group and formal initiation is held, followed by a banquet. The group started this year by inviting its new pledges to a dinner at the coffeehouse at which Harold Liston, Pantagraph editorial writer, gave a talk on law and the journalist. In 1963 the chapter decided to continue as a local society when the national organization disbanded. This year the group is trying to contact other such local organizations and is adopting an official Gamma Upsilon pin. At the annual Honors Day Convocation, the group presented three awards in the areas of outstanding writing ability, general contribution and managerial capacity. Bernie Gummerman of Gummerman Printing Co. is the advisor of Gamma Upsilon.

G. U. Sponsor Bernie Gummerman speaks to new members at an informal supper meeting.

L. to R., Row 1: B. Ford, J. Peterson, Secretary; B. Gummerman, Advisor; S. Connon, President, J. Walker, Treasurer; C. Fairburn, Vice President; G. Skidmore. Row 2: A. Valbert, K. Kenney, D. Hawkins, B. Davis, B. Glosser, J. Sommers, J. Galbreath, N. Klemba, J. Freundt. Row 3: J. Wyatt, P. Sibbert, J. Nester, L. Copes, B. McGee, M. Coates, L. Bates, B. Kelley, R. Spilman, G. Franklin, E. Lindblom.

Preparing for the World of Business

Delta Psi Chapter of Alpha Kappa Psi was established on Illinois Wesleyan's campus in 1958. A national professional business fraternity for men, Alpha Kappa Psi's membership includes students majoring in Business Administration, Economics, or Insurance.

Throughout the year, guest speakers from various fields of the business world have visited the chapter to share personal experiences in their respective careers. Also included in this year's agenda was a field trip to Milwaukee, which included tours of manufacturing and commercial firms. One of the highlights of the year was the hosting of the District "Leadership Seminar" which included six schools from Illinois. They also hosted Albert H. Barlow, second vice president of the Chase Manhattan Bank, while he was visiting campus.

Richard Elarde tests his sales technique at the AKPsi mum sale during Homecoming.

L. to R., Seated, Row 1: R. Santeler, Mr. Gardner, R. Keller, Treasurer, P. Simmers, Secretary, H. Ehretsman, President; J. Herbison, Vice President, Dr. Yoursi, Advisor; K. Smith. Row 2: H. Fagerberg, B. Franseen, R. Hiles, M. Sanders, C. Brittain, M. Gage, D. Newton, J. Bremer. Row 3: T. Tyree, T. Ridenour, B. Young, K. Manougian, L. Knapp, B. Schell, D. Marsh, J. Sweet, T. Hunt.

Kappa Delta Pi Learns

One of the most recent campus organizations, Kappa Delta Pi, honorary education fraternity, entered its third year on Wesleyan's campus. Members are selected on the basis of their professional attitude and interest and on their accumulative scholarship average. Members of the junior class must have a 3.2, while senior members are required to have a 3.0. Dr. Lucile Klauser served as the group's sponsor.

Activities during the year included selling pens in the student center as a money making project, electing new members in the fall and spring, and publicizing National Education Week. Mr. Rupert Kilgore of the School of Art spoke about the recorder at the fall initiation banquet. Programs at the monthly meetings included a panel discussion by Wesleyan students on their student teaching experiences, and a group of citizens described the educational systems in the Bloomington-Normal area.

Dr. Klauser, an educator, illustrates her calling.

L. to R., Row 1: C. Pedigo, Vice President; M. Watson, President; J. Turner, Secretary; N. Brown, Treasurer; L. Klauser, Advisor; J. Rasmussen, Historian. Row 2: B. Ford, M. Enyeart, M. Meyers, K. Zimmerman, T. Herzog, M. Cerveny, C. Reynolds, L. Paniere, C. Heyl. Row 3: C. Siedentop, R. Peterson, L. Lawshe, P. White, J. Bradof, S. Schaeffer, B. Rickert, C. Turner, L. Wands, S. Nicol.

Masquers Read

Masquers is a local organization whose membership is determined by points earned through conscientious work in all phases of mainstage and student directed productions.

Although primarily a social organization, Masquers sponsored a reading theatre program which has included such interesting productions as *Jack, or the Submission*; *Stephen D.*; *Dylan* and the successful musicals *The Fantasticks* and *Camelot*. The club also sponsored cast parties and a farewell party for January graduates.

This year Masquers was encouraged by the increased number of candidates for membership, thus requiring its first mid-year initiation.

Donna Griessmer directed Reading Theater's performance of *Stephen D.*

Masquers. L. to R., Seated: C. Mahlsted, Vice President; L. Shue, President, B. McBride, Secretary. Row 2: C. Ray, J. Nieson, G. Bruch, B. McLaughlin, L. Magnuson, K. Hurly, J. Olson, P. Budzynski, G. Shirley. Row 3: D. Black, R. Feret, J. Sutorius, L. Zunkel, S. Tappan, L. Sebela, D. Griessmer, S. Eubank, P. Brown, B. Owen. Row 4: S. Anderson, B. Kelley, J. Harris, G. Pierce, B. Hollmer, A. Wilson, L. Bates, T. Keller, D. Brown, L. McGinnis. Row 5: M. Bailey, B. Kurtz, P. Cutlip, M. Elkow.

Theta Alpha Phi Dramatizes

Illinois Wesleyan University is the home of Illinois Beta Chapter of the National Honorary Dramatics Fraternity, Theta Alpha Phi, whose members have achieved excellence in their chosen phase of theatrical art.

TAP'es are responsible for greeting new and prospective students and informing them of the workings of McPherson Theatre. In addition to these duties, Theta produced Dickens's *Christmas Carol* for WJBC and financed a theatre trip to Chicago by sponsoring a movie and numerous coffee house shows. Theta members are proud of their organization, and set the standard for those underclassmen wishing to prove themselves in theatre.

Jim, Larry, Denny, and Becky rehearse for a performance in the Phoenix.

L. to R., Seated, Row 1: S. Tappan, Vice President; D. Brown, President, B. McLaughlin, Secretary. Row 2: B. McBride, L. Sebela, L. Zunkel, D. Griessmer. Row 3: J. Sutorius, L. Shue, J. Harms, B. Hollmer, L. Bates.

L. to R., Seated, Row 1: F. Stewart, B. Meyers, C. Fairburn, J. Hanna. Row 2: L. Sebella, Dr. Robinson, J. Sutorius, J. Barrett.

Pi Kaps Travel to National

Illinois Wesleyan is the home of Illinois Alpha, one of the founding chapters of Pi Kappa Delta. Founded in 1912-13, Pi Kap is the national forensic fraternity, whose purpose is "the art of persuasion beautiful and just." Membership is based on a student's participation in a required number of intercollegiate contests, in either the area of debate, discussion, or oratory. This year seventeen pledges were initiated in March.

March was also the date of the National Pi Kappa Delta convention, held at Whitewater, Wisconsin. Seven representatives attended from Wesleyan in the fields of debate, extemporaneous speaking and oratory. In April Pi Kap sponsored the second annual college bowl, with representatives from each housing unit competing in the academic contest. In addition they supervised the annual Peace Speaking Contest earlier in the year.

Kappa representatives await their next question during the Pi Kap College Bowl.

L. to R., Row 1: D. Franzen, S. Beardsley, President; N. L. Brown, Vice President; F. Kulfinski. Row 2: C. Zahniser, N. Klemba, J. Trestik, M. Kastl, S. Ference, J. Reynolds. Row 3: R. Spilman, B. Lenz, P. Washer, L. Stolle, D. Pettitt, S. Nestler, P. Meyers.

Beta Beta Beta Researches

Beta Beta Beta is the honorary fraternity on campus honoring those students who have an interest in biology. Those students having a "B" average in ten hours of biology are admitted as full members while those having eight hours of biology are admitted as provisional members until they fulfill the requirements completely.

This year, after the initiation ceremony, a banquet was held at Sinorak during which various methods of improving the biology training at Wesleyan were discussed. At times during the year, the group also sponsored various speakers on topics of interest to students of biology, such as Merle Wurth a hospital biochemist who spoke on biochemical testing.

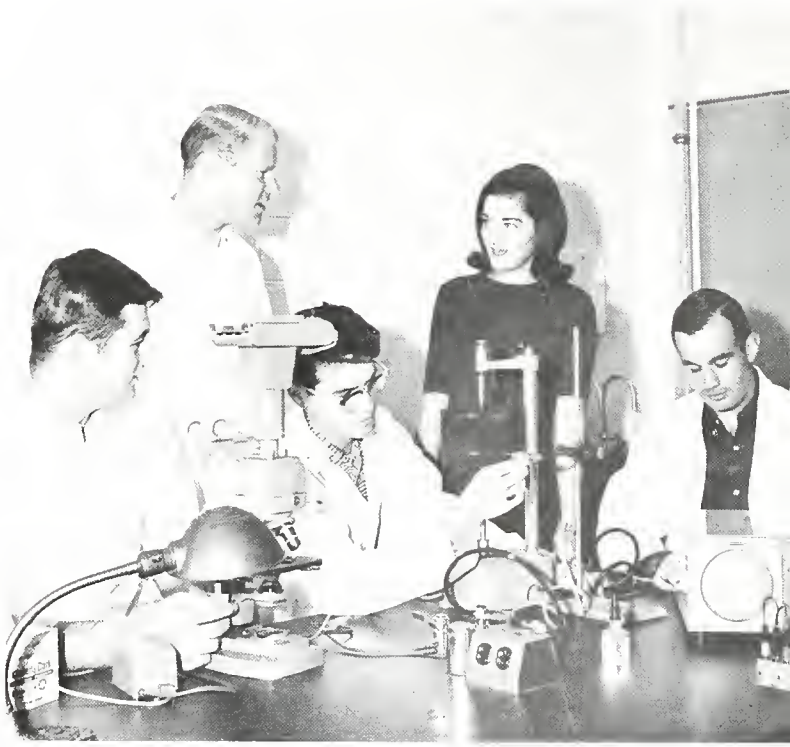

Beta Beta Beta members play at biology.

Alpha Tau Delta Philanthropizes

Fifty-one nursing majors were members of Wesleyan's chapter of Alpha Tau Delta, a national honorary nursing fraternity. To be eligible for pledging, which occurs twice yearly, a girl must be a sophomore nursing major and have a 2.5 accumulative as well as professional average the previous semester.

In order to improve the official procedure of their chapter meetings Alpha Tau members under the supervision of Mr. Burt undertook a research project on parliamentary procedure. As philanthropic projects, the Alpha Tau Deltas planned parties and special programs for the Brokaw Nursing Home, Illinois Soldiers and Sailors Children's School, and the Booker T. Washington Home.

Miss Jane Gordon, ATD advisor, and Snellyn Brosmer enjoy the School of Nursing's annual Christmas Tea.

L. to R., Row 1: C. Foster, Corresponding Secretary; S. Dunaway, Vice President; S. Brosmer, President; S. Manshak, Recording Secretary. Row 2: S. Smith, S. Ferguson, J. Unecker, R. Mohr, S. Allbee, P. Schrock, K. Marshall, B. Rich. Row 3: M. Young, E. Lundeen, S. Mumy, P. Lyddon, M. Glaser, K. Bailey, M. White, L. Roper, J. Flessner, P. Miller, J. Crookham. Row 4: M. McNiece, C. Edgely, L. Roehm, L. Laughridge, B. Susina, S. Frederick, S. Vanek, D. Foster, K. Anderson, J. McBride, C. Smith. Row 5: M. Pickard, L. Van Dusseldorp, S. Peck, L. Wilken, C. Clark, C. Erwin, D. Jenks, C. Smith, K. Althaus, D. Wentworth, S. Herzog.

Initiating what will become an annual tradition, President Bob Montgomery presents the first State of the Senate Address.

Student Governing Board

This year the Student Senate, consisting of fifty-two senators, under the leadership of Bob Montgomery brought many improvements to the Wesleyan campus. An exchange program of senators between this campus and that of ISU enabled both universities to expand ideas and activities and improve communication. In addition Wesleyan hosted a joint leadership conference with ISU in April. Another new idea of Senate support was the Central States College Association of Student Governments, CSCASG. Senate agreed to support this newly formed organization in order to promote projects and communication among the member schools.

Concerts were a major project of Student Senate this year. Stars obtained included the Shirelles, Johnny Mathis and Peter and Gordon. The surprise, pre-vacation dance "Break Away", held after hours was another new idea that found great support among the student body.

Discussion of the civil rights issue, administrative policies, cut policies, and revision of the Senate constitution were but a few of the items on this year's Senate agenda.

Seated: D. Newton, Treasurer; B. Montgomery, President; A. Plumb, Secretary; D. Monsma, Vice President. Row 2: J. Gary, S. Frock, J. Brown, P. Buchanan, J. Freundt, C. Reynolds, G. Coonrad, J. Poyer, Row 3: R. Peterson, S. Benson, P. Bouck, J. Peterson, M. Thies, S. Peck, J. Wyatt, M. Glaser, Row 4: J. Ivens, S. Herzog, P. Bloomquist, M. A. Cochran, L. Wilken, G. Peterson, S. Connon, C. Smith, B. Field, J. Graves, D. Nicholson. Row 5: K. Krentzer, D. Brown, J. Leathers, J. Herbison, K. Manougian, R. Milley, R. Nelson, J. Kent, J. Seidel, T. Eberle, J. Hale, T. Ledford, G. Barkley.

Public Relations, Seated, L. to R.: J. Coulter, K. Struebing, C. Benson, S. Johnson. Row 2: B. Remaly, P. Bowen, W. Schott, D. Schlots, S. Herzog, T. Sibbert.

Student Union, Seated: M. Thies, C. Reeves, J. Stowe, A. Houston, S. Werner. Row 2: R. Nelson, D. Brown, P. Ballard, D. Black.

Commissions Harmonize

The various areas of campus life are coordinated by the Student Senate commissions and committees which are composed of both student and faculty members. Academic Affairs Commission serves as a sounding board for discussions of proposed changes and the evaluating of new ideas. The Convocations Commission attempts to obtain dynamic, interesting speakers, and sponsors the Fine Arts Festival. The Religious Activities Commission plans lectureships and the chapel programs. The Publications Commission sees that campus publications function smoothly. The Social and Welfare Commission sponsors Campus Carnival and other service projects. The Student Union Commission plans a balanced agenda of cultural, social, and recreational events. Public Relations serves as the Student Senate Publicity Office. Disciplinary matters and special events are regulated by special chairmen and committees.

Religious Activities, Seated: Dr. Holm, G. Gebhard, E. Coates, G. Malewicki. Row 2: Dr. Collins, Chaplain White, S. Low, L. Wilken, G. Chapman, S. Hughes, N. DeGraff. Row 3: A. Low, G. Dell, R. Hiles, G. Barkley.

Elections and Traffic, D. Kohan, J. Wyatt.

Seated: A. Freytag, Dads' Day; P. White, Homecoming. Row 2: B. Janssen, Mother's Day; J. Gunnon, Campus Carnival.

Officers, Seated: B. Montgomery, President; A. Plumb, Secretary. Row 2: D. Newton, Treasurer; D. Monsma, Vice President.

Convocations, L. to R.: M. Powers, B. McLaughlin, D. Brown, K. Manoughian, S. Peck, H. McNier.

Publications, Seated: S. Connon, L. Short, J. Wyatt. Row 2: D. Spilman, T. Crouch, B. Kelley, G. Gearhart, D. Newton.

Senate Aides

Academic Affairs, Seated: K. Marshall, C. Peterson, J. Gannon, R. Peterson, B. Ford. Row 2: B. Field, L. Bates, J. Ivens, J. Graves, R. Day, K. Geik, N. Klumbis, C. Reynolds, B. Zwetz.

Judiciary, Seated: J. Barrett, D. Monsma, S. Lane. Row 2: Dean Walker, Dr. Holm, L. Phinney.

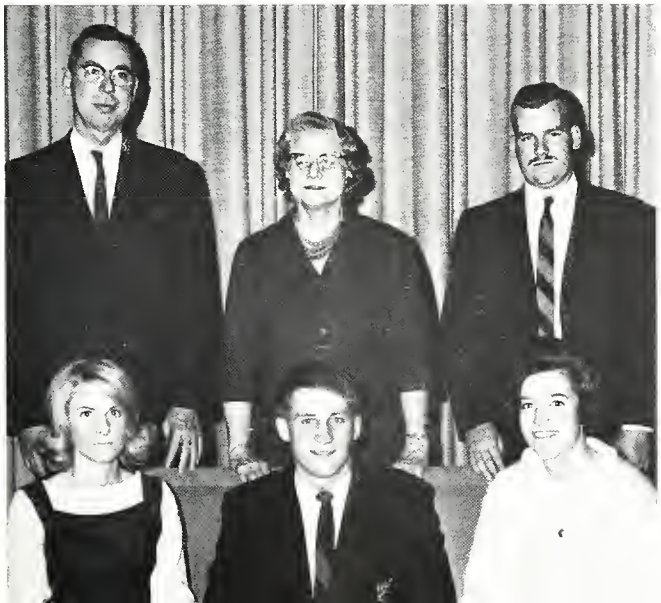

Social and Welfare, Seated: G. Dell, S. Frock, P. Bloomquist, J. Gary, P. Bouck. Row 2: J. Horenberger, R. Ames, C. Immke, P. Munro, M. Diemer, L. Cobden, D. Kohan.

L. to R., Seated, Row 1: J. Freundt, D. Hawkins, D. Awalt, Secretary-Treasurer; Dean Meierhofer, Advisor; M. Carrigan, Vice President; N. Brown, President, M. Gerveny. Row 2: J. Carlson, B. McLaughlin, D. Huse, P. White, N. Staadt, A. Robinson, A. Plumb.

Panhellenic Councils Coordinate

Striving for better campus and inter-sorority relations, Panhellenic Council is comprised of three girls from each social sorority, and their advisor, Miss Anne Meierhofer.

Among the activities sponsored by Panhel this year were a dessert for all new pledges, Glamour Magazine's Best Dressed Girl Contest, Greek Week activities, and weekly visits with patients at Maple Grove Nursing Home.

The major issue of business entailed an investigation of inviting a sixth sorority on campus. It is hoped that this extension project will be completed by next fall.

Professional Panhellenic Council is composed of representatives from the two professional music sororities and the professional nursing sorority. The purposes of the organization are to set up the schedule and procedures for rush, to promote better relations between the professional organizations, and to raise professional standards in the respective fields. With the assistance of Dean Meierhofer, they attempt to solve common problems which arise. The major undertaking this year was the amending of the constitution.

L. to R., Seated, Row 1: L. Wilson, W. White, Secretary, M. Enyeart, President; M. White, Vice President; J. Duncan, Social Chairman. Row 2: J. Turner, S. Brosmer, D. Colclasure, J. Keiser, P. Lyddon.

L. to R., Row 1: R. Mohr, S. Allbee, Secretary, M. Cochran, Treasurer; V. Smith, Advisor, P. Buchanan, President, J. Leathers, Vice President; J. Peterson. Row 2: P. Billingham, B. Buitekant, D. Gale, M. Sanders, R. Roloff, S. Haxton, D. Challand, J. Woodward, J. Kleinlein, D. Craft, J. Tungate.

Interdorm and IFC Coordinate

Serving as the coordinating body for dorm activities, the twenty-two members of Interdorm Council met twice a month under the guidance of Deans Meierhofer and Ruthenberg. Each housing unit was represented by its president and one elected delegate. Operating under a newly devised plan of organization, the council was active throughout the year. In addition to a campus-wide bridge tournament, a special May Day party was given for the children of ISSCS, Victory Hall, and the Booker T. Washington Home as a community service project.

Promotion and coordination of the Greek system is the purpose of the Interfraternity Council. IFC annually controls the men's rush program and co-sponsors Greek Week with Panhellenic Council. This year's activities for Greek Week included a variety show and a Greek dance during which the Greek of the Year awards were presented.

IFC participated in the Bloomington-Normal Heart Fund Drive and collected over $700 for this organization. This year IFC's convention was held in New Orleans, where IWU delegates, Steve Boger and Gregg Garlisch, participated in group discussions to exchange ideas and improve Wesleyan's IFC.

L. to R., Seated: R. Snedden, D. Perkins, D. Frey, S. Dees, D. Monsma. Row 1: G. Gebhardt, R. Anderson, R. Santeler, D. Nolen.

Independent Students Combine

Due to a constitutional revision, what was last year the Independent Men's Association is now the Independent Students' Association. The only change that the revision has incurred is the admittance of female students into membership; the purpose of promoting participation of unaffiliated students in campus activities remains the same. The organization sponsored the Sweetheart Dance in February, a clothing drive for the Illinois Soldiers and Sailors Children's School, a benefit magic show for the children of Booker T. Washington Home, and a discussion led by faculty member Mrs. Emily Dale on a controversial social issue.

Gail Weisnberger studies while sitting with the voting jars for Campus Sweetheart.

L. to R., Seated, Row 1: P. Brown, Vice President; G. Weisnberger, Vice President; K. Chen, President; J. Snow, Secretary; Dr. M. Pape, Advisor. Row 2: C. Bain, D. Robins, B. Prager, L. Lewis. Row 3: T. Shields, J. Garvin, T. Keller, D. Lewis.

"Tribute" by Bob Enkey was one of the works sold during "Assemblage One."

L. to R., Seated, Row 1: S. Cadhet, T. Miller, R. Enkey, Vice President; N. Brown, President. Row 2: P. Komrska, B. Boyd, M. Crinne, Secretary-Treasurer; P. Wynne, L. Lawshe.

Assemblage Exhibits

Entering its second year on campus, Assemblage Art Honorary Organization has expanded its activities and clarified its purposes. Members are selected by their fellow art majors from the sophomore, junior and senior students with a 3.00 or better in art. This year Assemblage held two sales; presented the first annual exhibition of the members' work, titled "Assemblage One," which contained a respectable variety of approaches and techniques; and sponsored a kite-flying contest in the spring. Advised by Mr. Tony Vestuto, Assemblage also handles the Purchase Show painting displayed on campus. During Wesleyan's Fine Arts Festival, Assemblage had the privilege of sponsoring Mr. Byron Burford to judge the show hung for the occasion. Assemblage also provides opportunities for individuals to display their work on the north wall of the Memorial Center's student lounge. Assemblage hopes to cultivate an all-campus interest in the creative artist and his work.

L. to R., Row 1: P. Steiner, J. Gargano, L. Vernon, G. Barkley, H. McNier, T. Crouch, J. Brown. Row 2: D. Newton, D. Bassili, P. Munro, W. Johnson, B. McGee, H. Thomas, W. Schott.

Young Republicans Oppose

After several years of inactivity, the Young Republicans were reorganized this year by Joe Anderson and Dr. Donald Brown. During the November elections, the members worked at the Bloomington Young Republicans Headquarters distributing pamphlets and other election materials. Culminating pre-election enthusiasm, an election-returns party was held in the student center for anyone interested.

In February, the group traveled to the State Young Republicans Convention in Chicago. At this time, Joe Anderson was elected State Executive Secretary.

Because of their efforts and their rapidly increasing membership, the Young Republicans received letters of commendation from such political figures as Senator Percy, Senator Dirksen, and State Representative Anderson.

As Senator Percy speaks,

Students listen and evaluate.

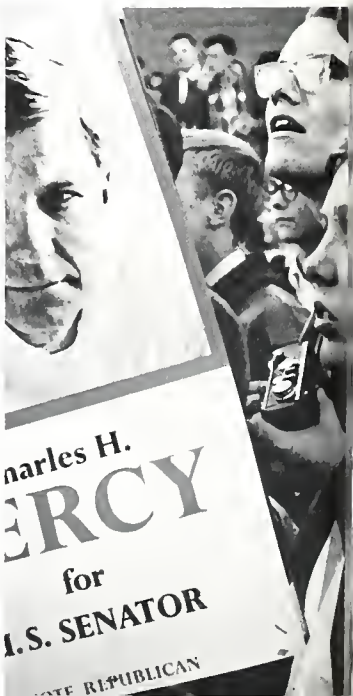

President Bertholf reports to the Council on the progress of the new library during the first meeting.

All University Council Convenes

All University Council is the general coordinating device and information center for the overall extra-curricular activities of the campus. With President and Mrs. Bertholf serving as hosts, student leaders and administrators met monthly to exchange ideas and explain policies. This year's topics of discussion included tuition increases and university expansion. Under these headings, progress reports were made on the new library, and the proposed plans for the new observatory were viewed. The council also met with Mr. John King, the new security officer, and Mr. Lee Horton, who analyzed the problems of the food service and student union building operations.

Seated, L. to R.: Row 1: J. King, D. Oborn, L. Short, L. Bertholf, E. Walker, W. White, J. Collins. Row 2: D. Hawkins, C. Peterson, J. Null, D. Newton, B. McLaughlin, K. Chen, G. Barkley, D. Hulse, J. Brown, J. Freundt. Row 3: S. Connon, J. Hale, L. Phinney, B. Kelsey, P. Butz, J. Keiser, B. Glosser, S. Lane, B. Field. Row 4: M. Cochran, J. Leathers, P. Munro, B. Montgomery, M. Coates, B. Kelley, D. Brown, S. Dees.

L. to R., Row 1: J. Hackett, J. Duncan, C. Reynolds, M. Watson, D. Schober, C. Pedigo, M. Archer, N. Barrett, S. Gronner, A. Grepares, C. Siedentop. Row 2: L. Walker, J. Bradof, J. Keiser, B. Makar, M. Poor, M. Enyeart, J. Turner, C. Brown, J. Pearson, L. Wilson, M. Dodds, A. Gentry. Row 3: D. Sundin, D. Scruggs, E. Mills, G. Wilson, B. Borton, J. Sheppard, J. Null, R. Seaton, J. Lindahl. Row 4: E. Tolver, R. Roloff, B. Dowling, S. Parks, J. Byrne, J. Gibson, B. Eichorn, J. Mindrum, B. Blair, J. Fitzgerald.

Co-Choir Goes West

During spring vacation IWU's Collegiate Choir, under the direction of Mr. David Nott, traveled west. Stops included performances in Iowa, Wyoming, Nebraska, and Colorado. Concluding their tour, the choir sang for the cadet chapel service at the Air Force Academy. Upon returning to school the annual campus concert was presented in Presser Hall. Included on their program was a selection commissioned especially for them by Relly Raffman of Clark University. Mr. Rallman was present on campus to hear the choir perform his work. Also during the year, the choir performed at the Contemporary Music Symposium, presented a Lenten Service for Wesley Methodist Church, recorded a special background number for the Terrapin show, and appeared on a local television program.

Mr. Nott again carefully reads through the score as his choir follows intently.

L. to R., Row 1: C. Setchell, P. Myers, R. Kinder, P. Sellers. Row 2: M. Simkins, W. Schlipf, P. Packard, P. Neve, W. Froom. Row 3: J. Poch, E. Mudra, D. Wood, J. Fitzgerald.

Choral Groups Vocalize

For those who simply enjoy singing for pleasure, the Singing Titans and Women's Chorus are two choral organizations whose membership is open to all university students, regardless of major. The only prerequisite is an interest in singing.

Both groups practice weekly under the direction of Mr. David Nott. During the year, they performed at various chapel services as well as in the Christmas and spring concerts. At the Christmas concert the Singing Titans premiered four original Christmas compositions and arrangements written by members of the Choral Arranging Class. For their participation, members may earn one-half credit per semester.

L. to R., Row 1: R. Bomke, L. Williams, L. Wormer, R. Nelms, A. Bacon, S. Cavitt, J. DeVoss, C. Frieburg, L. Panieri, C. Bowersock. Row 2: J. Modory, L. Patronik, L. Hamm, M. Rials, S. Johnson, J. Johnson, D. Spinka, B. Janssen, T. Bichel, S. Benson. Row 3: B. Bostain, C. Foster, C. Marshall, E. Peters, J. Mayer, D. Huling, C. Johnson, J. Gargano, L. Hendrix, S. Jess. Row 4: J. Knox, A. Sauer, M. Shaffer, J. Patton, A. Kennedy, C. Brown, L. Henricksen, J. Raney, C. Torkowski, J. Peel.

Mr. Nott directs Chapel Choir rehearsal in preparation for a coming chapel service.

L. to R., Row 1: C. Siedentop, N. Barrett, D. Schober, M. Enyeart. Row 2: J. Null, M. Dodds, A. Nott, B. Borton. Row 3: B. Eichorn, J. Lindahl, D. Severing, J. Gibson.

Chapel Choir Inspires

The Chapel Choir, with Mr. David Nott directing, provided special choral music for a number of chapel services throughout the school year, adding continuity and depth to the service. Although the Chapel Choir performs for spring concerts, and contributes a number of selections to the Christmas Choral Concert every year, its primary function is to sing anthems and special numbers for chapel services.

Choral Elite

The Collegiate Chamber Singers this year consisted of a group of twelve upper class and graduate students from the School of Music who were selected from the nationally known Illinois Wesleyan University Collegiate Choir. Their performances consisted largely of Renaissance and contemporary madrigals and choral music. Besides working on recordings and tours, the Chamber Singers perform in the Christmas Concert, present an all-campus Spring Concert in Presser Hall and hold special performances for various faculty and student organizations.

Mr. McGrosso gives instructions to the band during a rehearsal.

Students take over the job of conducting at the annual spring concert which was held outdoors.

Concert Band Tours

Under the direction of Mr. John McGrosso, the Concert Band was open for membership to all qualified students, regardless of major. This year the Band had a full schedule of performances including both the winter and spring concert.

In March, the Concert Band went on its annual tour, playing in high schools throughout Illinois, as well as Missouri. These concerts consisted primarily of classics including "Rhapsody in Blue" and Beethoven's "Egmont Overture."

Hup. Two. Three. Four. . .

The Illinois Wesleyan Marching Titans under the direction of Mr. Maurice Willis provided the half-time shows for all the home football games and before each of the home basketball games. For his second year, drum major Bill Hertel led the band in their precision drills and formations despite persistently cold and rainy weather. Highlights of the year were the Homecoming show based on themes from "The Sound of Music", and the comical performance for Dad's Day. It took hundreds of hours of work and practice to prepare performances for the Wesleyan Titan sports fans.

Drum major Bill Hertel directs the marching Titans in one of many half-time shows.

The marching band listens intently to the suggestions for marching band.

The band exhibits their showmanship during a half-time performance.

Orchestra Presents Concerts

Mr. Mario Mancinelli again directed Wesleyan's symphony orchestra, which consisted of approximately forty-five members this year. Participation in orchestra was open to the entire school with interested students auditioning for chair placements. Orchestra members gained one-half to one hour of credit for each semester.

In April the orchestra accompanied the school's Opera Theatre, in which *The Marriage of Figaro* by Mozart was performed in its entirety. Included in the major concerts this year were Brahm's Symphony Number 3 and Sibelins Symphony.

Incessant doubling phases Bill Schlipf not at all as he plays.

Measure after measure, phrase after phrase, Mr. Mancinelli conducts his orchestra through the intricacies of the score.

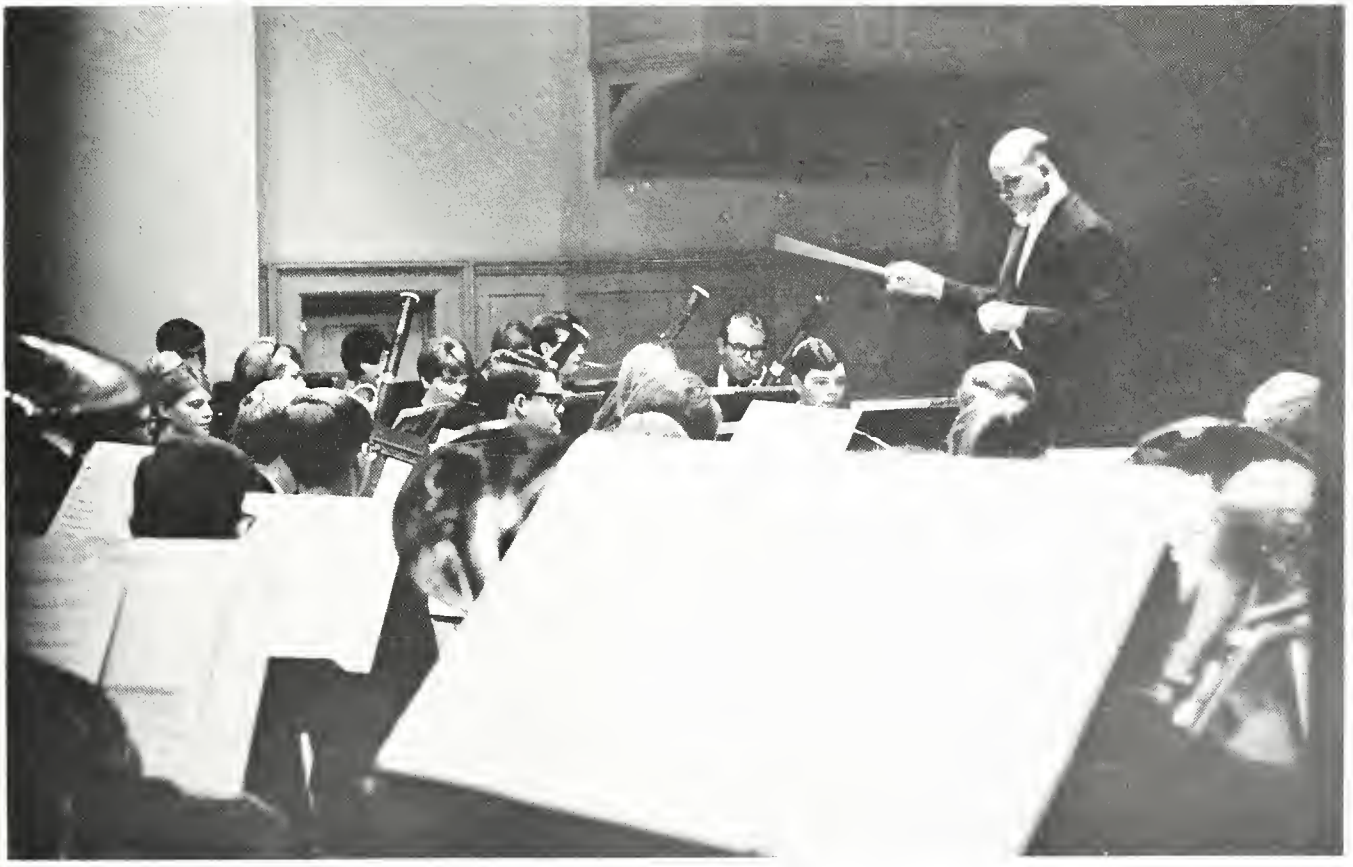

L. to R., Seated, Row 1: R. Hishman, Sponsor, M. Watson, President. Row 2: A. Bacon, C. Pedigo, R. Nelms, C. Reynolds, M. Enyeart, C. Siedentop, S. Gronner, R. Barnhart, R. Bomke. Row 3: J. Mannila, L. Hamm, T. Calhoun, K. Zimmerman, M. Erickson, J. Null, D. Thomas, J. Sheppard, J. Turner, D. Hulse. Row 4: D. Coclasure, J. Peel, S. Cade, J. Bradof, S. Max E. Mudra, H. Ragsdale, B. Dowling, B. Alexander, B. Liddle J. Raney.

MENC Remains Useful

The most important organization is one that is useful after college as well as during the college years. This is the main benefit of MENC, Music Educators' National Conference. Membership during college is limited to junior and senior music education majors, but the benefits of membership continue when one becomes a professional teacher. Under the direction of Mr. Richard Hishman, MENC represents every phase of music education at all types of educational institutions. Several Wesleyan students took part in the Illinois MENC Conference this year. Through their participation in a variety of music workshops, they were rewarded with the exchange of ideas and talent.

The experience and knowledge gained through MENC proves valuable after one has entered the teaching profession.

Norbert Brown and Mrs. Weber pause at the special Christmas dessert.

Future Teachers

The Student Education Association is an organization of people interested in becoming teachers. As a supplement to the education curriculum, it helps to develop professionalism in the teaching field. Serving as faculty advisor was N. Emerson Miller.

Dr. Whitehurst, religion department professor, entertained SEA members at the opening meeting with some of his campus renowned magic tricks. Other programs included the annual student-teacher panel and a special Christmas program. Also each spring SEA members put on a musical program at Shamel Manor, a retirement home in Normal for teachers.

L. to R., Seated, Row 1: M. Fujimoto, Treasurer; B. Myers, Secretary; N. Brown, President; M. Cerveny, Vice President; G. Anderson, Publicity Chairman. Row 2: B. Ford, J. Hudson, L. Coleman, J. Gary, M. Carrigan, S. Ladage, R. Klecka, J. Burhop, G. Coonrad, L. Johnson, L. Hild, M. King. Row 3: A. Low, J. Chulay, S. Unger, J. Horenberger, D. Stedman, D. Hawkins, E. Lindblom, C. Andersen, S. Connon, M. Artz, A. Huber, S. Nicol, M. Loss, M. Kleber. Row 4: L. Brueggeman, C. Immke, M. Tribble, M. Carr, A. Rutherford, J. Morris, P. Munro, N. Dibrell, S. Phillips, J. Wyman, J. Hughes, C. Turner, J. Snell, N. Klumbis.

IEO Informs

Since its formation last year, the International Exchange Organization has tried to fulfill its purpose of developing an informed student opinion about international affairs and encouraging students to examine and compare various cultures of the world. With Senate approval, IEO was incorporated as a part of the Academic Affairs Commission, but retained its own officers and programs.

After its study seminar, "Winds of Change" held last spring, IEO expanded its program of activities. These included the sponsorship of representatives from the Peace Corps and VISTA, the promotion of the Organization of the Little United Nations Assembly; the formation of a study and travel abroad interest group; and the support of the Mexican Work Project in co-operation with the Conference of Inter-American Student Affairs. By participating in this program, Wesleyan students may earn four hours of credit in sociology.

Members of IEO study one of the more advanced Cultures.

L. to R., Row 1: W. Hess, Advisor; M. Erdmann, Chairman International Studies; C. Gilmore, Publicity Chairman; B. Ford, Chairman of Mexican Work Project; W. Silverman, Vice President. Row 2: S. Culver, P. Ellis, A. Schilt, M. Fujimoto, A. Huber, D. Gingerich, S. Carr. Row 3: M. Junk, G. Chapman, L. Hager, L. Stolle, E. Gilbert, K. Giek, J. Kroll, C. Clark, G. Coonrad.

L. to R., Row 1: E. Bunata, Secretary-Treasurer; J. Raber, President; E. Swanson, Vice President, B. Kelley. Row 2: P. Hagler, L. Vernon, D. Meyers.

Home Ec Members Attend Conventions

Home Economics Club, an organization for any student interested in the future and the home, has many and varied activities. The highspot of the monthly meetings were the guest speakers, who discussed all aspects of home economics and the many career opportunities in this field. Some of this year's programs have included Becky Bruhn who spoke on new trends in fashion, Carl Carter from Roland's who designed creative Christmas decorations, and a representative from the Flamingo Beauty School who talked about good grooming. Looking into the future, space-age foods were another topic of discussion. President Julie Raber and other club members attended Home Economics Association conventions in Springfield and Chicago. Money-making projects for the year included a cook book sale and a bake sale.

Julie Raber and Carl Carter look over the Christmas decorations which he demonstrated during the December meeting.

L. to R., Seated: B. Meyer, Arrangements Chairman; Chris Peterson, Secretary; D. Michel, Advisor; B. Vrana, Advisor; M. Loss, General Chairman; Anne Loyd, Social Chairman. Row 2: B. Ford, F. Sim, J. Hudson, C. Pomeroy, J. Brown, M. Kleber, C. Hampel, N. Webb, J. Wells. Row 3: J. Coulter, S. Unger, M. Myers, J. Bishop, J. Chiza, V. Dimond, J. Pederson, J. Mathavage, L. Kraft, L. Brueggeman. Row 4: R. Peterson, P. Godfrey, A. Rutherford, M. Tribble, M. Martin, P. Bowen, R. Hankins, J. Morris, T. Burmeister, L. Henderson, L. Leonard, L. Leach.

Interlanguage Club Comprehends

Combining fun with learning, the Interlanguage Club grew in membership and new experiences in its second year at Wesleyan. Students of Spanish, French, German, and Greek, and others merely interested in the customs, history, and literature of these cultures participated in skits, panel discussions, and parties. By dividing the monthly programs among the different languages, each group had the opportunity to broaden its international understanding. For the opening meeting, a panel of IWU students related their impressions of Europe, gained from a summer's travel on the continent. Another meeting, of a similar nature, consisted of a talk given by Barb Hope and Molly Erdman on their reactions to their previous year's study in Germany. All got together at Christmas for a real international party.

If you're sure this is what they wear in Europe . . . I'm going! ! !

L. to R., Seated, Row 1: J. Diokas, R. Spilman, G. Shirley. Row 2: S. Carr, C. Turner. Row 3: B. Bortner, E. Farrer.

Black Book Encourages Creativity

The *Black Book*, Wesleyan's literary magazine is now in its eleventh year of publication. Under the supervision of their faculty advisor, Mr. Meyers, co-editors Linda Bates and Richard Spilman met informally with their staff in their office which is located next door to the coffee house. All students on campus are encouraged to submit original stories, poetry, and art work. A writer's competition proved helpful in gaining quality material this year. A fifteen dollar prize was awarded to Daryl Junk for his poem, "All Color." Daryl and Steve Anderson were co-winners of the prose competition with their selections, "The Bug" and "The Bystander" respectively.

Members of the *Black Book* staff edit contributions.

L. to R., Row 1: C. Bonney, G. Wilson, C. Fradette, J. Saltzman, L. Ulm. Row 2: R. Rauschenberger, J. Poch, B. Leppin, B. Baker, S. Haxton, President; T. McGuire, Secretary-Treasurer; R. Roloff.

Episcopoi-Chi Rho Aid Spiritual Growth

Wesleyan affords its students many opportunities for pursuing their interests and Episcopoi is one of these opportunities. It is an organization designed for those men interested in religious careers or merely interested in the relationship between religion and their lives. Episcopoi does not function as a service organization, but as a Christian fellowship. Meeting once a week, the members exchange thoughts with Chapel speakers, seminary representatives, and members of Wesleyan's faculty. Through these activities, men of Episcopoi attain expression and fellowship.

Chi Rho is in a sense the female counterpart of Episcopoi. Although it is a different organization, it is very similar in that it is concerned with current religious trends. The purposes and activities of the two are alike, and exchanges between the two groups are held several times during the year. Activities included talk-back sessions with chapel speakers and faculty, service projects such as a Halloween party given at the Lucy Morgan Children's Home, and weekly meetings of presentation of ideas and discussion. Chi Rho women are bound in service and thought.

L. to R., Row 1: L. Van Dusseldorp, E. Coates, B. Meyer, President; A. Loyd, Treasurer. Row 2: C. Bowersock, R. Kleeka, K. Bailey, L. Motsinger, S. Reback, R. Hackenbracht, J. Chiza. Row 3: L. Speight, J. Snell, J. Gargano, M. Metz, C. Diller, K. Anderson, K. Berg, L. Wilken, G. Wisenberger.

L. to R., Seated: S. Benson, R. Hackenbracht, N. Klemba, G. Chauncy. Row 2: L. Hager, Vice President; D. Gingerich, Secretary; B. Baker, Financial Secretary; B. Olson, G. Chapman, President.

These grinning faces greeted the MYF Day participants at lunch.

MSM Worships

Serving as a stimulus for students of all denominations, the Methodist Student Movement combined a program of campus and community service. Among their year's programs were two discussions on Viet Nam, a jazz meditation entitled "Loneliness," and a modern philosophy presentation. Under the direction of the Service Committee, MSM members established tutoring and recreation programs at various children's homes in the area.

Other activities during the year included publishing of the *MSM Messenger*; forming cell and political action groups; and sponsoring deputation teams which presented programs to church groups throughout Central Illinois. One of the deputation teams, the Wesleyan Players, presented the one-act play, "The Thief and the Hangman."

After investigating the University Christian Movement, MSM members elected to join the organization. The UCM will replace MSM and other denominational groups and be "open to all. . . ."

L. to R., Seated: B. Meyer, Arrangements Chairman; Chris Peterson, Secretary; D. Michel, Advisor; B. Vrana, Advisor; M. Loss, General Chairman; Anne Loyd, Social Chairman. Row 2: B. Ford, F. Sinn, J. Hudson, C. Pomeroy, J. Brown, M. Kleber, C. Hampel, N. Webb, J. Wells. Row 3: J. Coulter, S. Unger, M. Myers, J. Burhop, J. Chiza, V. Dimond, J. Pederson, J. Matlavage, L. Kraft, L. Brueggeman. Row 4: R. Peterson, P. Godfrey, A. Rutherford, M. Tribble, M. Martin, P. Bowen, R. Hankins, J. Morris, T. Burmeister, L. Henderson, L. Leonard, L. Leach.

Interlanguage Club Comprehends

Combining fun with learning, the Interlanguage Club grew in membership and new experiences in its second year at Wesleyan. Students of Spanish, French, German, and Greek, and others merely interested in the customs, history, and literature of these cultures participated in skits, panel discussions, and parties. By dividing the monthly programs among the different languages, each group had the opportunity to broaden its international understanding. For the opening meeting, a panel of IWU students related their impressions of Europe, gained from a summer's travel on the continent. Another meeting, of a similar nature, consisted of a talk given by Barb Hope and Molly Erdman on their reactions to their previous year's study in Germany. All got together at Christmas for a real international party.

If you're sure this is what they wear in Europe . . . I'm going! ! !

L. to R., Seated, Row 1: J. Diokas, R. Spilman, G. Shirley. Row 2: S. Carr, C. Turner. Row 3: B. Bortner, E. Farrer.

Black Book Encourages Creativity

The *Black Book*, Wesleyan's literary magazine is now in its eleventh year of publication. Under the supervision of their faculty advisor, Mr. Meyers, co-editors Linda Bates and Richard Spilman met informally with their staff in their office which is located next door to the coffee house. All students on campus are encouraged to submit original stories, poetry, and art work. A writer's competition proved helpful in gaining quality material this year. A fifteen dollar prize was awarded to Daryl Junk for his poem, "All Color." Daryl and Steve Anderson were co-winners of the prose competition with their selections, "The Bug" and "The Bystander" respectively.

Members of the *Black Book* staff edit contributions.

"I, Larry Copes, am a photographer . . . "

Oh, the woes of an editor . . . Beth Glosser and assistant Jim Dorsey know well.

"How does a managing editor manage? Manage to finish this paper in seven minutes?" ponders Jan Peterson.

Argus Publishes

In their new office, the typewriters, copy paper, old newspapers and editors have more room to perform their weekly task of publishing the paper.

The *Argus* staff began the year with a two-day workshop which helped initiate new members and shape up the old. The "social" events of the staff included Wednesday night snacks and two banquets. The staff was well rewarded for its time and effort when the *Argus* won the Karen Walsh Memorial Award for the best small college paper at the Annual McMurray College Newspaper Conference.

Appearing weekly were editorials reflecting the editorial staff's views on various campus issues, the Echo Chamber —commentary by student and faculty members on topics of their choice, and the Gadfly—an opinionated column airing an anonymous student's views about Wesleyan.

"This is a galley, Jim," explains Bob Sweet.

George Schuitema, Sports Editor, ponders over the results of an exciting game.

Copyreaders Linda Henderson and Beth Davis cautiously check for errors.

Jack Walker thinks about his demanding duties as assistant editor.

A crowded staff meeting in "the steamy depths" of Holmes Hall emphasized the need for their new office.

Assistant Editors, Jan and John, attempt to correlate copy and photography.

When the books arrive, everyone is pressed into service, even the photographers.

Wesleyana--Finished!!!

As the theme of this year's *Wesleyana* indicates, 1967 was a year of growth and change for all phases of campus life. In order to record this spirit of vitality and mobility, the *Wesleyana*, itself experienced several changes. Foremost among these was the utilization of color as well as underwater photography for the first time.

During the course of the year, even the lives of the staff were changed. They developed patience as they waited weeks for their new office and months for their new phone. But most all they developed an intense desire for sleep—the result of frantic deadlines and seemingly endless two o'clocks.

In an age of growth and change, the *Wesleyana* has preserved the spirit of Wesleyan 1967.

When Beth and Bill finish this problem there will be many others.

Bruce as managing editor spent much time on the telephone.

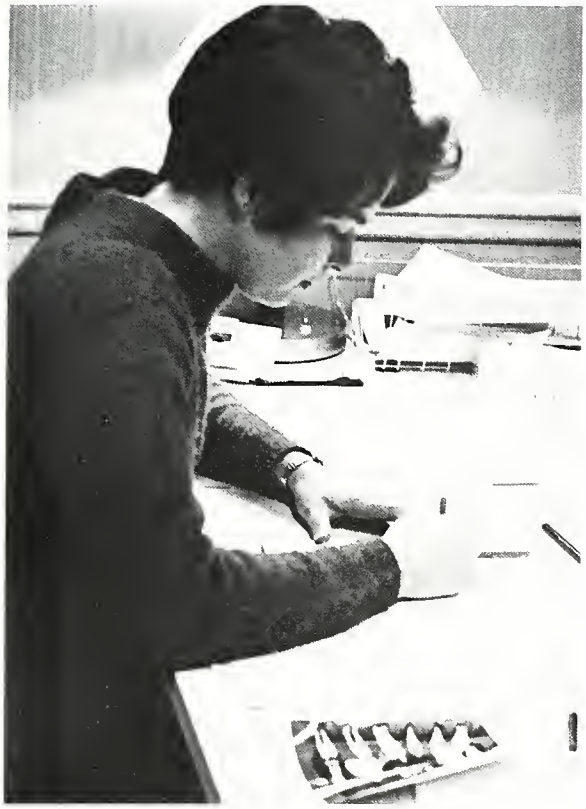

Pat Hagler, Art Editor, works on lettering as the last deadline draws near.

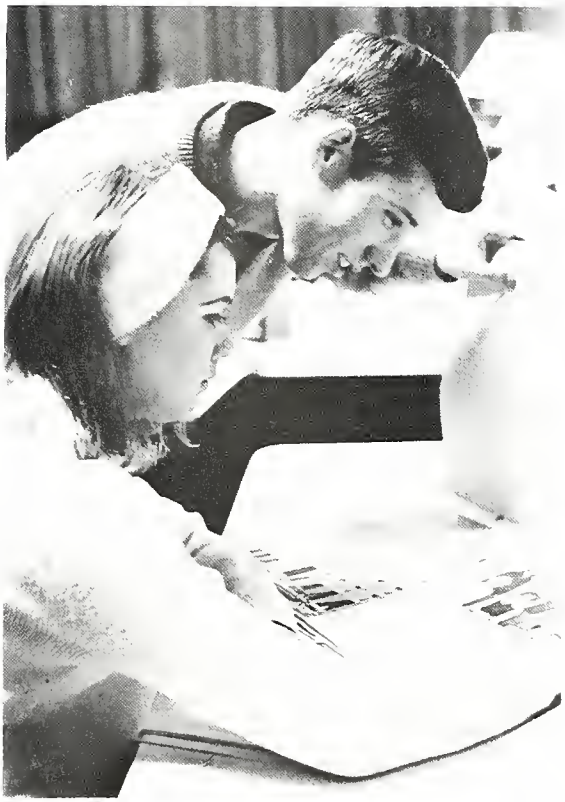

Layout Editor Donna Schlots and Mike Kennedy discuss a page before its completion.

Sports Editor, Wade Schott, goes over another yearbook looking for layout ideas.

Gary Gearhart is shown how the budget is balanced by Business Manager, Ross Milley.

Orchesis members relax and discuss different methods of dance interpretation.

Orchesis Interprets

For interested students, Orchesis offers an opportunity for creativity and self-expression in the field of modern dance. Auditions were held each semester, with membership determined on the basis of agility and creative ability.

At intervals throughout the year, the group presented four chapel programs, among these were "An Anthem in Dance" performed at the special Thanksgiving service, and an original version of Psalm 31 interpreted by Gail Burnett and Sharon Friedrick.

During the Fine Arts Festival, Orchesis members participated in the Contemporary Music Symposium and the Terrapin show. The year's activities were conducted under the supervision of Mrs. Jack Boeh.

Mrs. Boeh suggests improvements during a practice session.

"Go this way and that."

Terrapins Promote Aquatic Art

Terrapins is an organization which gives Wesleyan coeds a chance to demonstrate their aquatic skill. In September, a number of practice sessions were held, after which members were selected on the basis of their ability to perform basic swimming skills.

As part of IWU's Fine Arts Festival in March, Terrapin Club's annual water show, "A Glory Shared," was presented. The performance consisted of thirteen numbers, including a special solo by Marty Spaulding. Program narration was provided by Jim Sutorius, and the entire show was coordinated by their sponsor Miss June Schultz.

Ginny Bach practices an oyster during one of the weekly practice sessions.

In preparation for the annual water show, Karen Strudthoff does a feet first dolphin.

L. to R., Row 1: M. Wright, K. Struebing, K. Strud thoff, President; C. Edgley, Secretary, J. Schultz, Advisor; G. Bach, S. Frederick, Vice President; S. Needl . Row 2: C. Swisher, C. Vacik, H. Walker, B. Earll, S. Nicol, S. Salch, C. Clark.

L. to R., Seated, Row 1. B. Witt, S. Butzer, President, C. Vacik. Row 2. A. Pearson, Vice President; D. Stonberg, S. Nicol, Secretary; J. Stoffel, Treasurer.

WRA Competes

Promoting fellowship and good sportsmanship is the purpose of the Women's Recreation Association. It organized and assisted in a recreational intramural and extramural program, setting up rules and providing proper supervision and facilities. Intramural tournaments were held in all sports, while only basketball, volleyball and golf were offered in extramurals.

In addition, the association sponsored ski trips and Co-Rec Nights. Co-Rec Night was held once each month so that both men and women could participate in various sports. Also included in WRA were Orchesis, Terrapin Club and Outing Club.

JoAnn Gargano volleys for serve in a WRA intramural volleyball contest.

While on campus Malcolm Boyd held provocative discussions in the Phoenix.

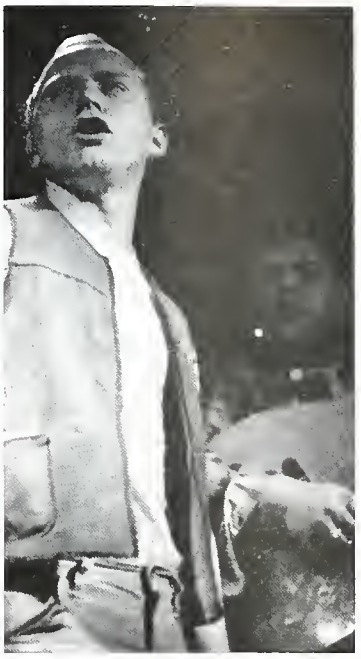

Tom Roth was one of many students who provided entertainment during the year.

Terry Ledford served ably as coffeehouse manager this year.

Phoenix Provides Atmosphere

Wesleyan's own coffeehouse provided IWU students with an outlet for creativity and discussion. Again this year the students, themselves, carried on this project. It continued to provide a place for talk and relaxation, as well as serving as an informal classroom during the week. On the weekends the coffeehouse assumed the air of a nightclub, providing popular forms of entertainment such as folk singing, dramatic presentations, and comic monologues. Offering a wide variety of teas, coffees, soft drinks, and the Ruthenberger, as well as its own special atmosphere, the Phoenix continued to be a unique aspect of Wesleyan's campus life. Under the management of Terry Ledford, the Phoenix continued to provide an outlet for creative activity.

ATHLETICS

Coach Horenberger and President Bertholf admire the certificate from the NAIA.

NAIA Elects Hornenberger

In March, the executive secretary of the National Association of Intercollegiate Athletics announced that Coach Jack Horenberger had been elected to the NAIA Basketball Hall of Fame for his outstanding achievements as coach. He received his award at the NAIA-Hillyard Hall of Fame luncheon at the Hotel Muehlebach in Kansas City, Missouri.

Coach Horenberger first came to Wesleyan in 1942 as basketball and baseball coach. During his twenty-three years of service before his retirement as basketball coach in 1965, his teams won or shared the CCI title seven times including five of his last six seasons. He was elected NAIA District Basketball Coach of the Year three times and served as president of the conference twice. In 1947, he was appointed Athletic Director for the university, a capacity in which he continues to serve. He also continues to act as the coach for Wesleyan's baseball team.

Coach Horenberger demonstrates good batting form at an early practice session.

Varsity pepster Trudy Rippe leads the crowd in a victory cheer for the fighting Titans.

Fire Up!

Under the leadership of captain Trudy Rippe, Illinois Wesleyan's cheerleading squad participated in a full schedule of games and special events this year. During Homecoming they participated in the pep rally, the parade and the game. On Dad's Day they provided the entertainment at the annual barbeque. The cheerleaders also assisted on MYF Day and planned various pep rallies. During the winter school spirit was encouraged at the basketball games. A minitrampoline added variety to the cheers and the squad hopes to make increased use of it next year. This year they experimented with having just six of the ten members of the squad cheer at basketball games. Concluding the successful year awards were presented at the Athletic Banquet.

Kneeling: A. Low, J. Poyer, K. Marshall. Row 2: S. Frederick, V. Gunther, M. Young. Row 3: T. Rippe, S. Johnson, D. Awalt, S. Diffenderfer.

The Big Green stampede back onto the gridiron following a half-time pep talk.

Co-captain Steve Laub and Coach Don Larson discuss game strategy.

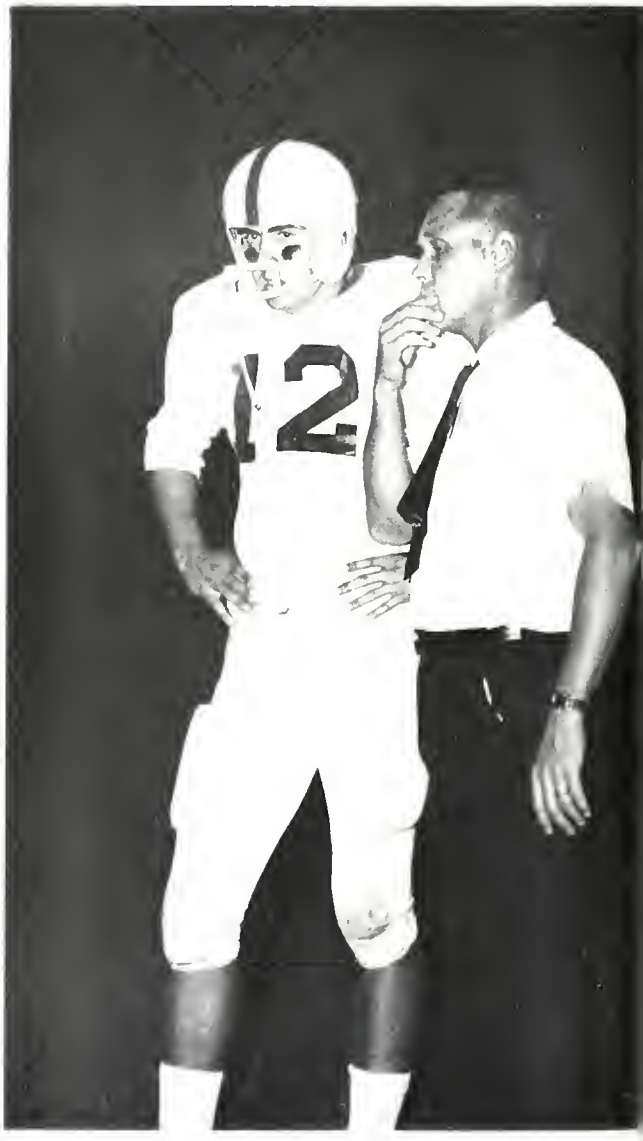

Football Provides Fall Excitement

The Titans finished a fine season on the gridiron by tying for second place in the CCI with Carthage and North Central (while Augustana won its first conference championship). The season provided several high points for the team and fans.

Probably the biggest victory for the Big Green was the 14-7 win over the Augustana Vikings, the conference leaders. The final game of the season against a fired up Millikin team provided more excitement. For the second year in a row, the Titans rolled over the Big Blue, this year, 42-7.

Steve Laub selected as the CCI's Most Valuable Player, certainly was just that as he set nine CCI records and finished his playing career for IWU with 211 completed passes, 37 for touchdowns. Bruce Daydif, who caught many of Laub's passes, set three records and was also selected to the all conference CCI team.

Phil Ballard, Kent Stromberg, and Mike Hymbaugh NAIA District 20 picks with Laub and Daydif, played big parts in the defensive and offensive attack of the team. Joe Barth and Bill Zora, who intercepted three passes, were two other mainstays behind IWU's defense; while Jim Carkhuff led the offensive team in rushing with 182 yards in 143 carries.

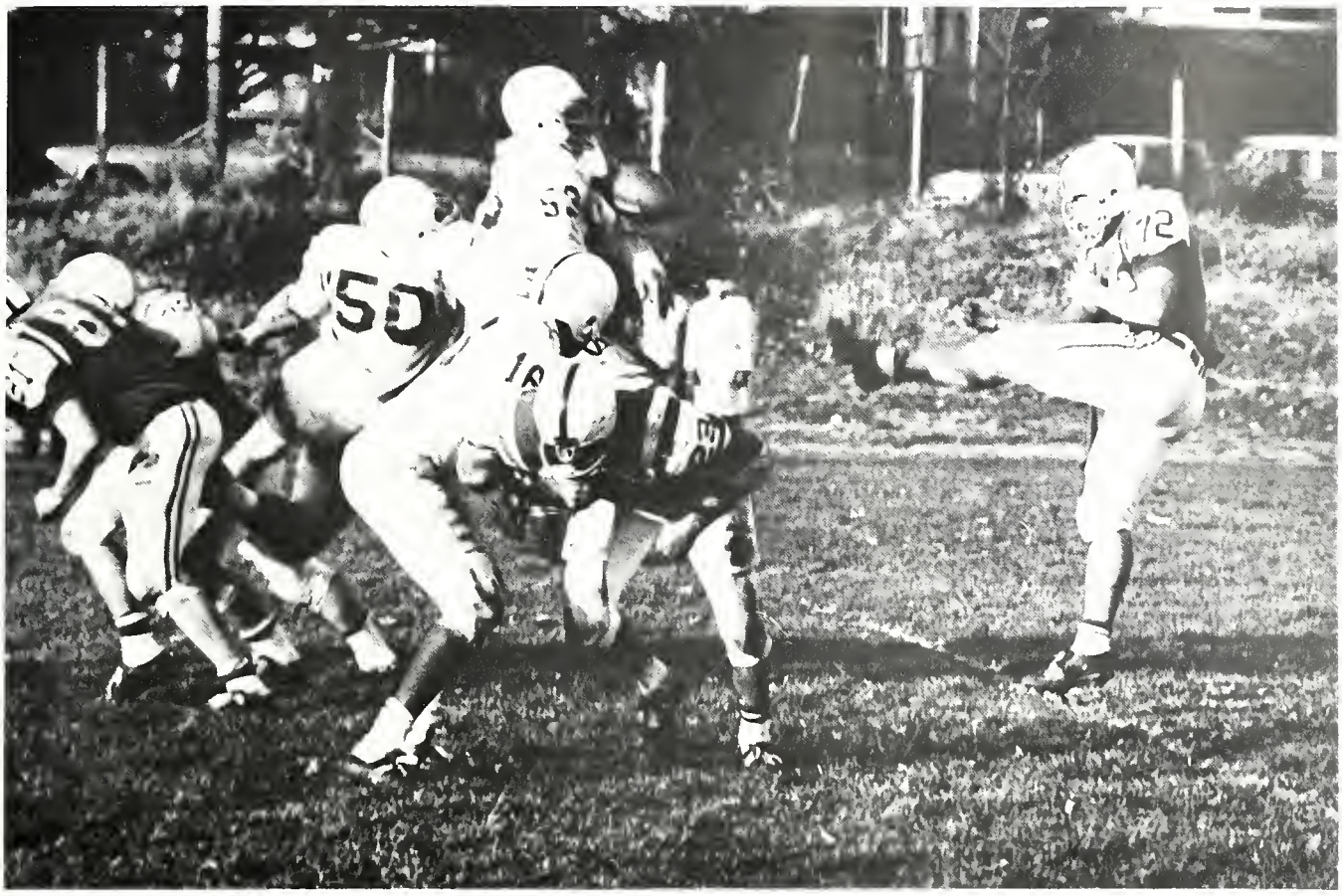

Kent Stromberg, with the aid of Jeff Beaumont and Skip Gilbert, block a kick, putting the Titans in a good field position.

L. to R., Seated, Row 1: J. Thorne, B. Pfeifter, K. Kahler, T. McWinnie, D. Kreitz. D. Brumfield, J. Hostetler, J. Brickman, J. Jarrett, C. McAllister, D. Muse, T. Holleran, D. Lane. Row 2: W. Berry, B. Kellett, B. Zora, S. Chapin, J. Barth, M. Hymbaugh, J. Carkhuff, S. Laub, P. Ballard, R. Nelson, J. Rinkenberger, G. Lowe, M. McCleary. Row 3: D. Damhorn, J. Janett, D. Wilson, B. Wilhams, J. Munnihan. P. McEvoy, P. Cavitt, D. Kreitz, D. Berardi, B. Crites, B. Schell, B. Burns, B. Daydif, J. Scott. Row 4: S. Gilbert, B. Kaye, R. Beaty, S. McMahon, J. Gale, B. Duncan, D. Castelli, C. Crowley, J. Beaumont, R. White, K. Stromberg, G. Garlisch, S. Tosh, L. Bear.

Titans Upset CCI Champs

IWU		Opp.
7	ISU	14
20	North Park	0
7	North Central	12
13	Carroll	27
20	Wheaton	18
14	Augustana	7
32	Carthage	7
42	Millikin	7

Laub's passes seldom strained his receivers this much.

Everybody's all-conference end, Bruce Daydiff straight-arms his way for extra gain.

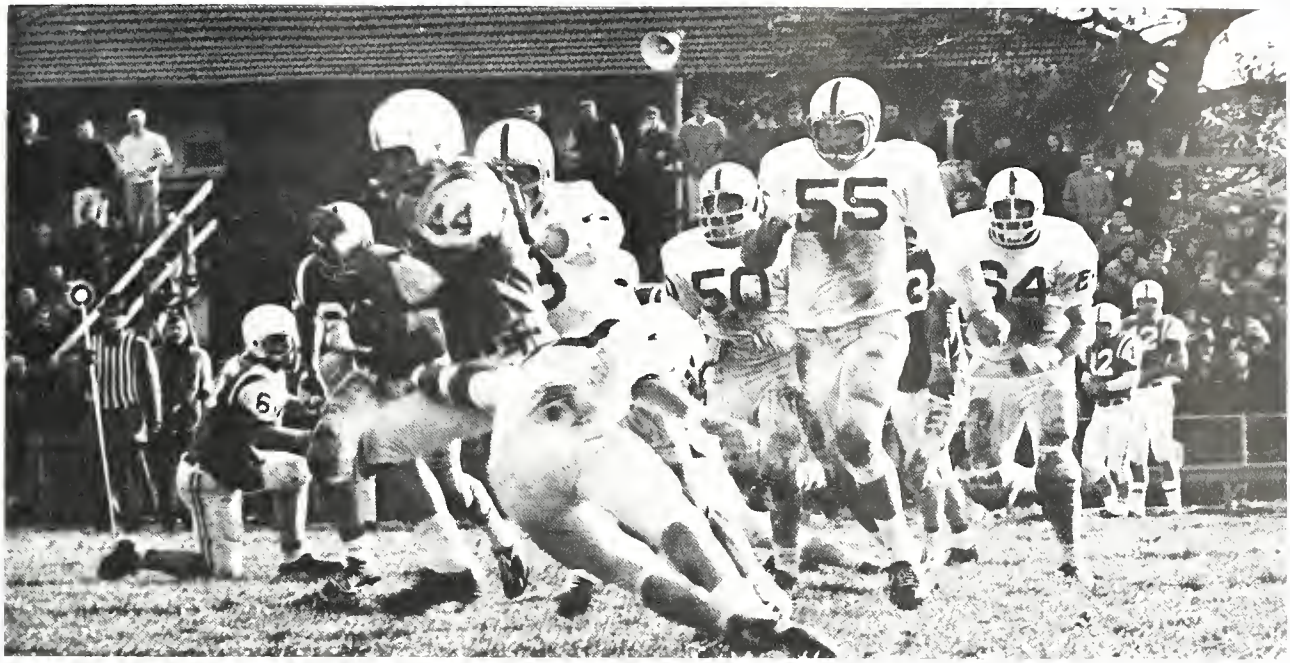

Wesleyan's defense stymies Augie ball control in CCI upset.

Titans powerful offensive blocking clears path for Daydiff gain.

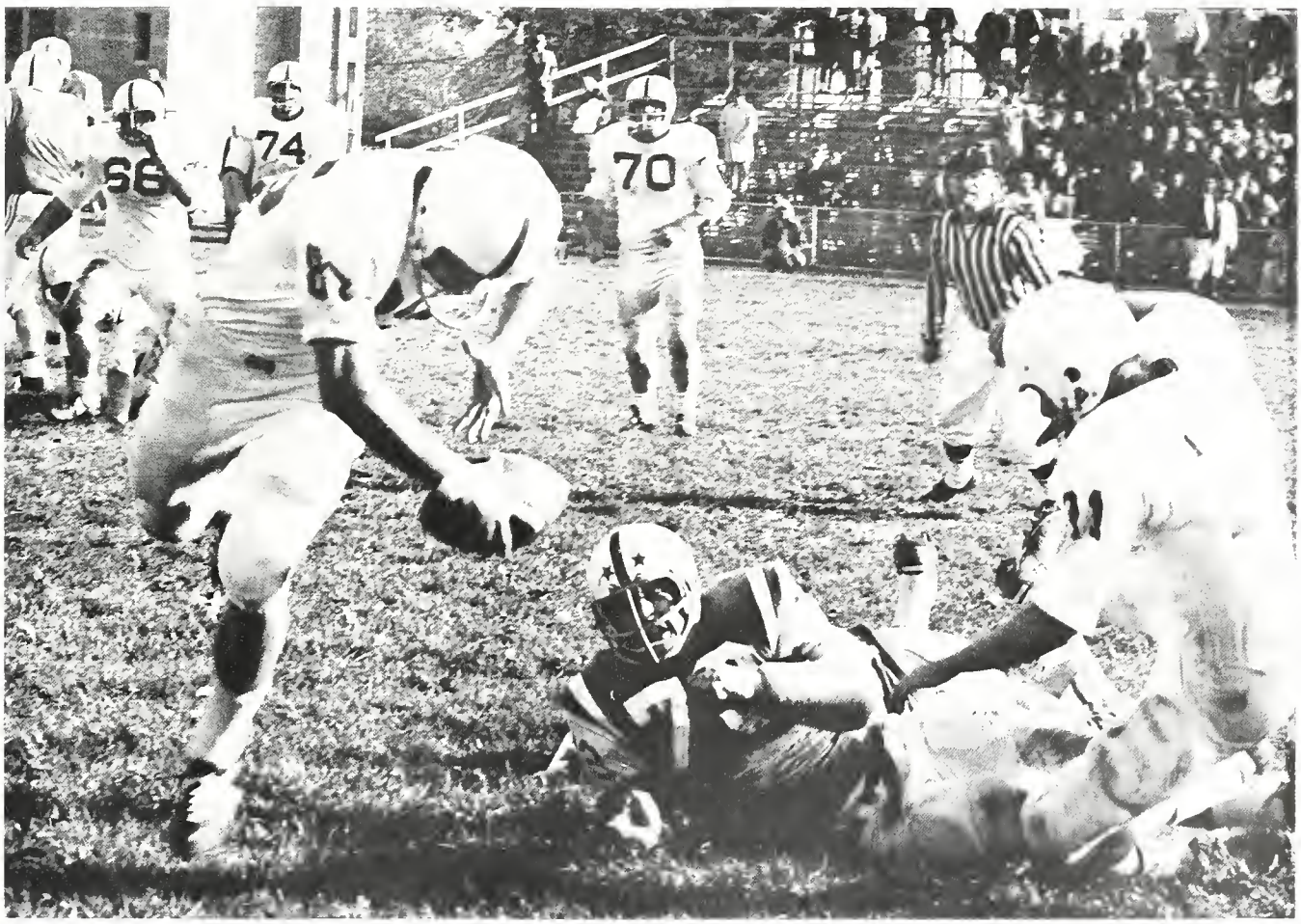

L. to R., Kneeling, Row 1: M. Fox, H. Bohn, D. Davidson, D. Kagel, B. Scranton, D. Bridges. Row 2: T. Gramkow, B. Swanson, D. McMillan, B. Patterson, S. Laub, H. Graff.

Four New Starters and Laub=Title

At the outset of this season coach Dennis Bridges faced the sophomore jinx when his cagers opened their season against Wayne State. Last season Bridges' charges compiled a 21-10 record, won the CCI race with a 10-2 record and reached the quarter-finals of the NAIA tournament in Kansas City.

Steve Laub, captain of this year's squad, was the only starter returning from last year. Other lettermen returning from last year's squad were Dennis Kagel, Bob Scranton, Don Davidson, Bill Patterson and Harry Bohn.

The team returned from their Christmas holiday trip with a 6 win 5 loss record to move into the conference race. In the St. Ambrose Holiday Tournament the Big Green's first game was against a powerful Lincoln University from Jefferson City, Missouri. The powerful Tigers of Lincoln rolled over the Titans 122-84; the following night the Tigers won the tournament, defeating St. Ambrose as they scored 115 points. In the contest for third place the Green defeated St. Mary's of Winona, Minnesota in a 81-80 victory. Bill Patterson led the Titans in the tourney by scoring 46 points, 27 against St. Mary's. Patterson was also voted to the all-tournament team for his fine outside shooting performance.

Scranton was the only one up for this rebound as he returns it through the hoop for two points.

Fighting through traffic, Davidson lays one up.

Patterson displays his outside shooting form which scored so many points this season.

Catch as catch can; here Swanson returns a ball headed out bounds.

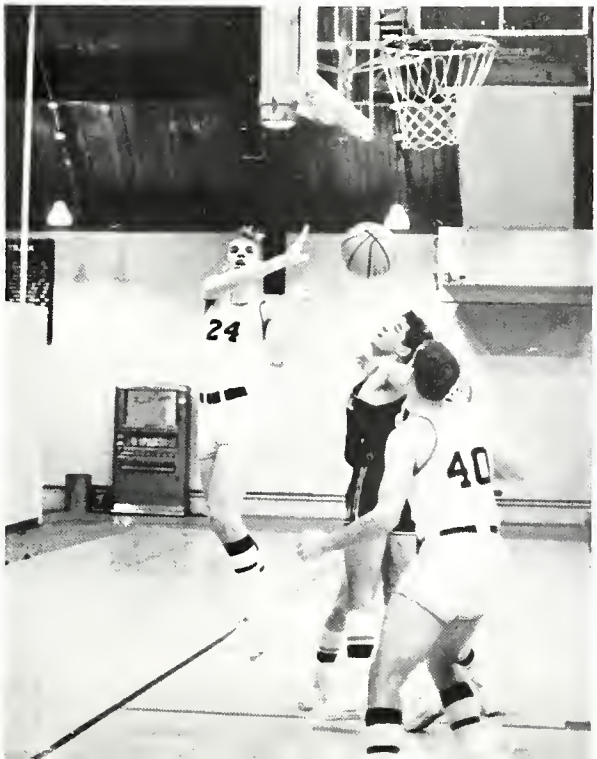

Millikin handed the Titans their first CCI loss, 74-67 on the Big Blue's home court. The following night the Big Green demolished the Pioneers from Carroll 131-77 in a record-breaking performance for the Fred Young Fieldhouse. The previous record was 113 set last year against Carroll. Steve Laub, who joined four new regulars and led the Titans to their fourth successive College Conference of Illinois basketball title, was voted the squad's Most Valuable Player. Dennis Kagel, sophomore forward and only returning starter to next year's team, was elected captain for the 1967-68 season.

Reviewing the season during which the Titans fashioned a 15-11 record and a 10-2 CCI mark, Bridges said he couldn't have been more satisfied with a team that had four new starters.

Seniors Bill Patterson and Steve Laub, the Titans guard duo, were selected to the CCI all-star team. Patterson was fifth in conference scoring with a 20.3 average and Laub finished seventh, averaging 17.3 points per game. Dennis Kagel of the Titans landed one of the six berths on the second team. The season ended with Patterson setting an individual scoring record for Wesleyan for total points amassed during a season.

Laub chalks up a score, but ISU won this game by two points in overtime.

Locomotion is the name of the game in driving for a layup.

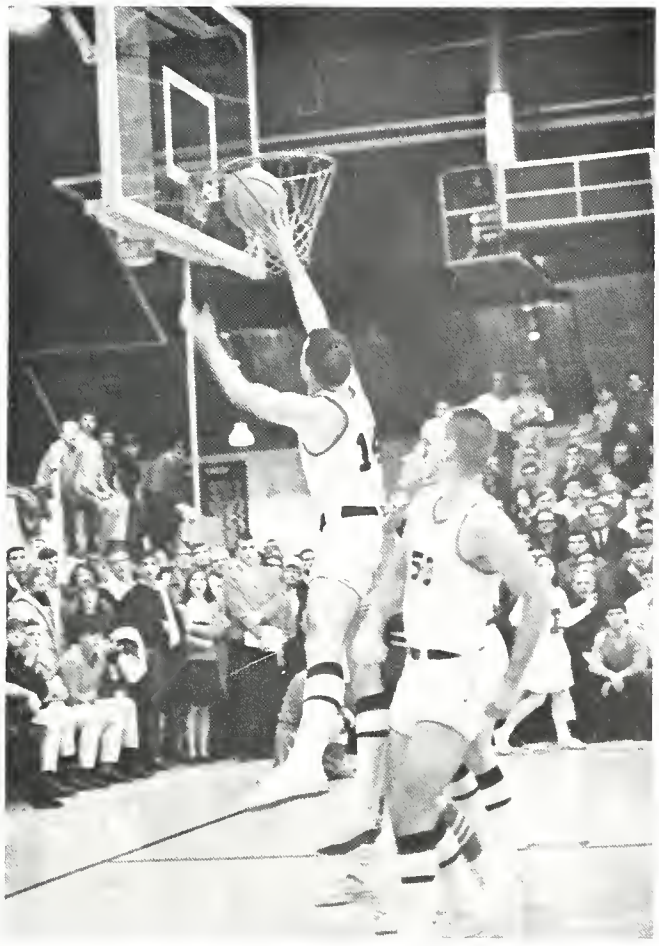

Nobody can resist an easy tip-in, especially against ISU.

Strong Individual Efforts Mark Successful Season

Competition is rough under the boards, and a little foul here and there never hurt anybody.

BASKETBALL SCORES

IWU		OPP.
70	Wayne State	60
91	MacMurray	83
74	DePauw	53
68	Loyola	89
68	Wittenberg	90
79	Iona College	85
62	Gannon College	57
66	Youngstown	47
81	St. Mary's College	80
84	Lincoln University	122
67	Millikin	74
131	Carroll College	77
76	Illinois State University	70
68	North Park	60
86	Quincy College	88
44	North Central	35
106	Augustana	83
93	Carroll College	93
89	Carthage College	83
103	Illinois State University	105
67	North Central	56
84	North Park	63
69	Millikin	75
72	Quincy	76

Wrestlers Show Promise

Coach Bob Keck's Titan grapplers concluded the 1966-67 season with a sixth place finish in the CCI championships at Carthage College. Augustana gained its fifth straight title as they captured a 117-58 victory over the runner-up Carthage team, with IWU scoring only 22 points.

The Titans' Jeff Beaumont was selected by his teammates as the Most Valuable Wrestler and elected co-captain along with Dennis Grottola for the 1967-68 season. Beaumont's impressive 17-2-1 record led the squad through their 3-3 dual-meet season which concluded with seven letters being presented. Jim Boisclair received the Most Improved Wrestler award.

Nester plants his foot for his next move.

Getting set-up for a pin takes forethought!

Escape is necessary but certainly not easy.

WRESTLING SCORES

IWU		OPP.
8	North Park	29
23	Elmhurst	14
2	Augustana	42
23	Lewis	18
12	North Central	21
23	Millikin	14

IWU Quadrangle—3rd Place
Millikin Invitational—6th Place
Lake Forest Invitational—8th Place
CCI—6th Place

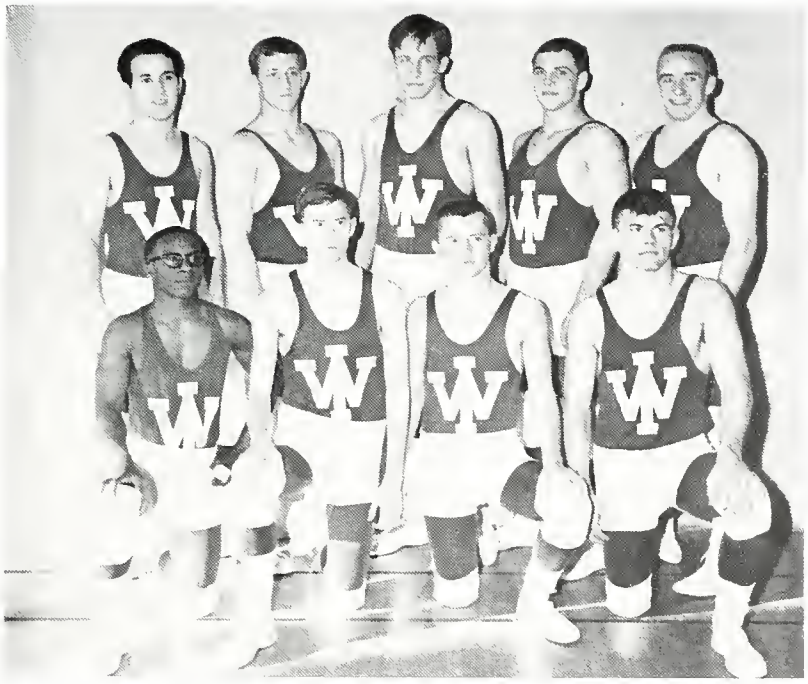

L. to R., Kneeling, Row 1: H. Medley, H. Thomas, M. Neff, B. Pfeiffer. Row 2: D. Grottola, J. Beaumont, J. Boisclair, K. Rodgers, R. Hankins.

Coach Keck congratulates Beaumont and presents the MVW award at the season's end.

A tense moment in any match is when the slightest relaxation by either contestant can result in a loss of points.

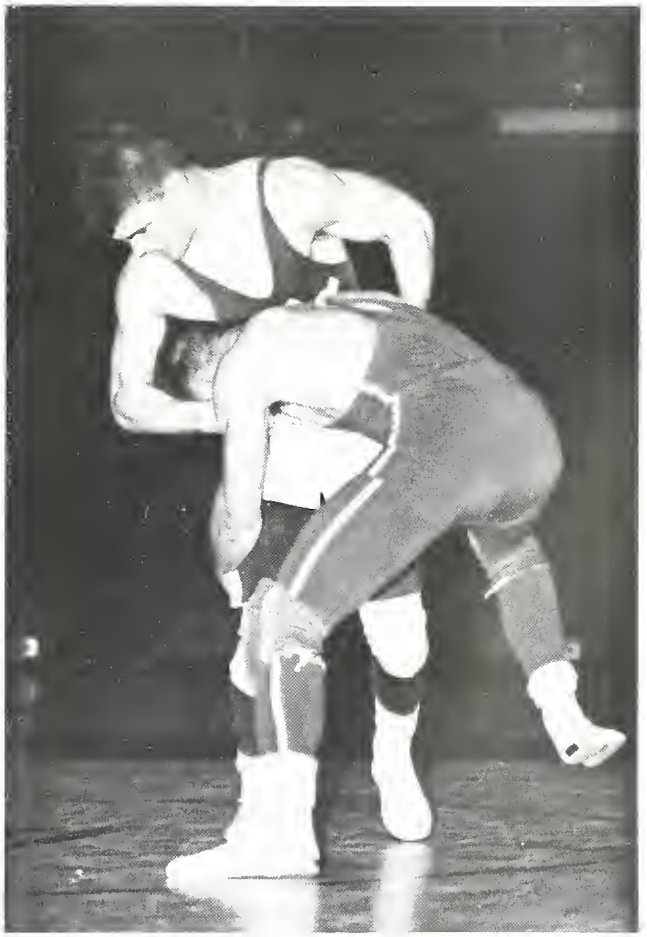

Swimmers Gain Experience

Nine men, including two lettermen, opened the Titan's swimming season this year. Heading the squad was letterman Bob Bieket, the captain of this year's team who competed in the freestyle and backstroke. Bob Anderson the only other letterman on the team, and Joe Barth competed in the diving event. Marty Spaulding, the best diver in the history of Wesleyan, assisted Coach Don Larson with this season's tankers. Steve Beich, a junior transfer from the University of Illinois, junior Joe Barth and freshman Kerry Shull swam in the 200 yard freestyle and sprints. Freshman Mike O'Brien swam the individual medley and the backstroke, while freshman Dick Roots was entered in the breaststroke event. Sophomore Mike Larson and freshman John Scott competed in the distance freestyle.

Due to lack of depth and the inelegibility of three key swimmers at the beginning of the second semester the team fell short of the expectations of Coach Larson. The most consistant point scorer throughout the season was Anderson, and Beich for the first half but lost second semester due to ineligibility.

For the first time in 18 years North Central did not win the CCI swimming championship, won this year by Augustana, Central managed only a third place with Wesleyan fourth. The staggering problem lack of depth, made the difference since only five swimmers were able to make the trip, with some Titan swimmers having to compete in as many as four different events.

The team relaxes at poolside before the day's practice.

When you swim like a fish, you look like a fish.

Diving form points are based on the diver's presentation, take-off, form at height of his dive, and entry into the water.

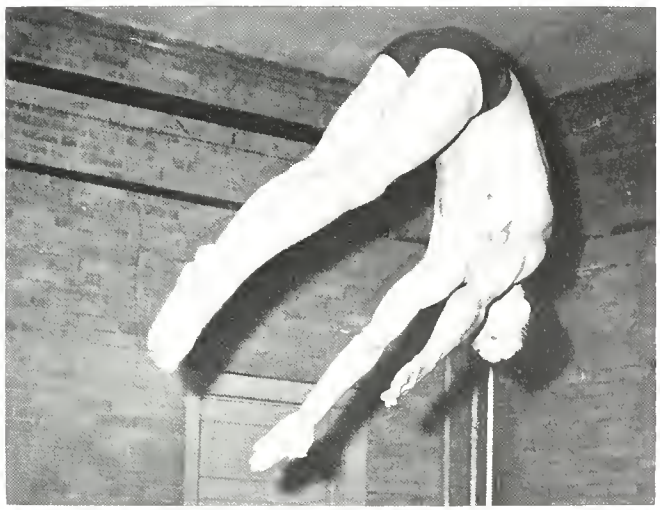

Grace and poise from the low board add needed points.

SWIMMING SCORES

IWU		OPP.
18	Augustana	73
49	Rockford	50
21	University of Chicago	80
43	Wheaton	60
49	State College of Iowa	43
29	Great Lakes Naval Training Center	66
22	Great Lakes Naval Training Center	73
30	Bradley	71
24	North Central	84
17	Illinois State University	74

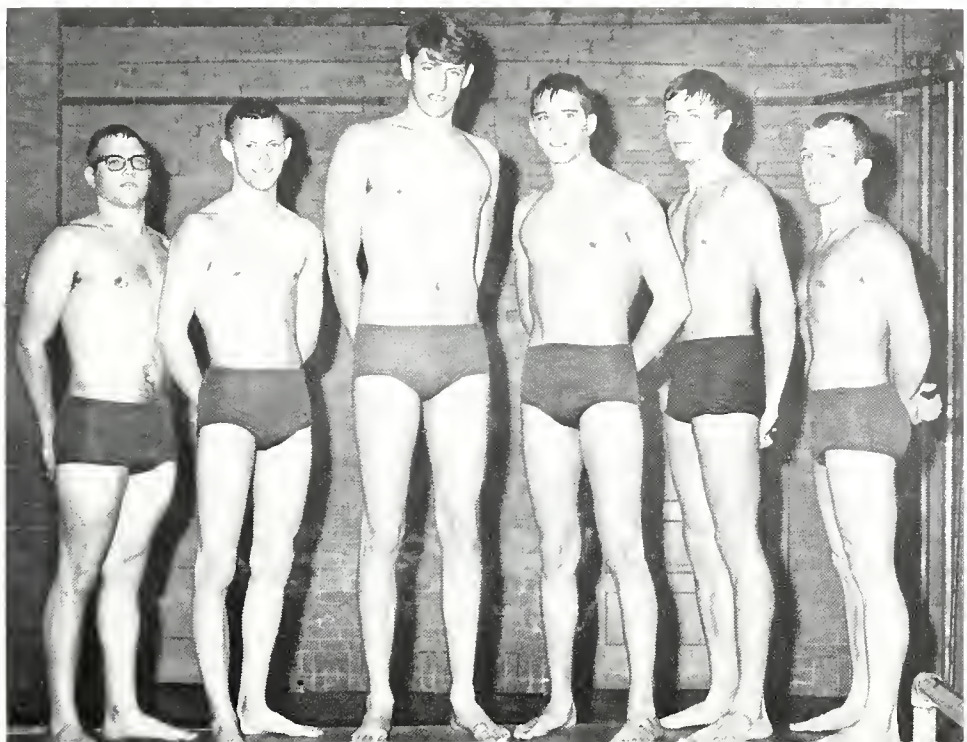

L. to R., M. Larson, B. Anderson, R. Bicket, K. Schull, D. Roots, M. Spaulding.

Conference Championship Decided in Last Game

Veteran Wesleyana baseball coach Jack Horenberger's charges slugged their way to a second place finish in the 1966 CCI baseball race. The Titans compiled a team batting average of .297 while winning sixteen games and losing only eleven.

Leading hitter on the squad was outfielder Harry Bohm, captain of this year's team. Bohm's .386 average led a parade of six starters who hit over .300.

On the mound two pitchers came to the forefront to give the Titans a winning starting combination. Right hander Bill Zora and southpaw Bob Jensen compiled a record of seven wins and one loss. Gary Nickols and Don Davidson amassed forty-four innings of relief work between them for a three-two record.

The Titans will be in a strong position to bid for the 1967 CCI baseball crown with thirteen returning lettermen. Back are the top four pitchers from last year's squad and nine lettermen around the field.

D. Davidson begins warming up for a double header.

Lamb is a proven pitching stalwart.

B. Pfeiffer shows batting form best suited for him.

L. to R., Kneeling, Row 1: M. Neff, H. Graff, D. Kreitz, D. LaGow, W. Pfeiffer, J. Hoffman, C. Nickels, K. Kahler. Row 2: S. Lamb, T. Burmeister, G. Shemoney, R. Jensen, R. Krogh, D. Kagel, D. Davidson, G. Adams, W. Patterson, W. Zora.

IWU		Opp.
0, 2	Tulane	12, 12
1	ISU	2
22	Lakeland College	0
12, 2	Xavier	6, 0
9, 4	North Central	2, 3
4	Northwestern	5
2, 4	Eastern	1 2
9, 7	North Park	7, 3
3, 0	Augustana	4, 6
2, 8	Carthage	7, 6
3, 4	ISU	5, 11

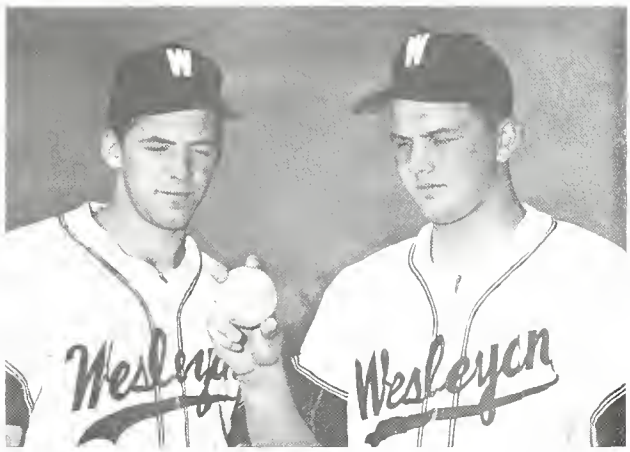

Bob Jensen and Bill Zora, two of Wesleyan's top pitchers, combined their efforts for several wins for the Big Green.

Hal Graff pulls in a tense 3-2 pitch for a called strike.

"One, Two, Three and You're Out"

"I wonder who cracked this one?"

Bob Jensen fires a fast ball against a Millikin player, whose team IWU defeated in a doubleheader.

T. Burmeister prepares to launch his first practice ball.

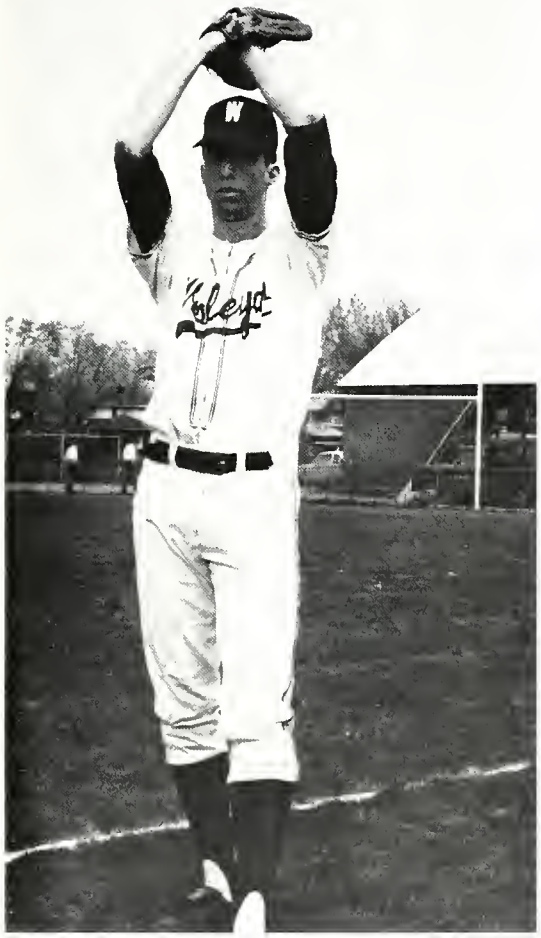

Team Went South at Easter

A pop foul becomes the center of attention on this hit-and-run.

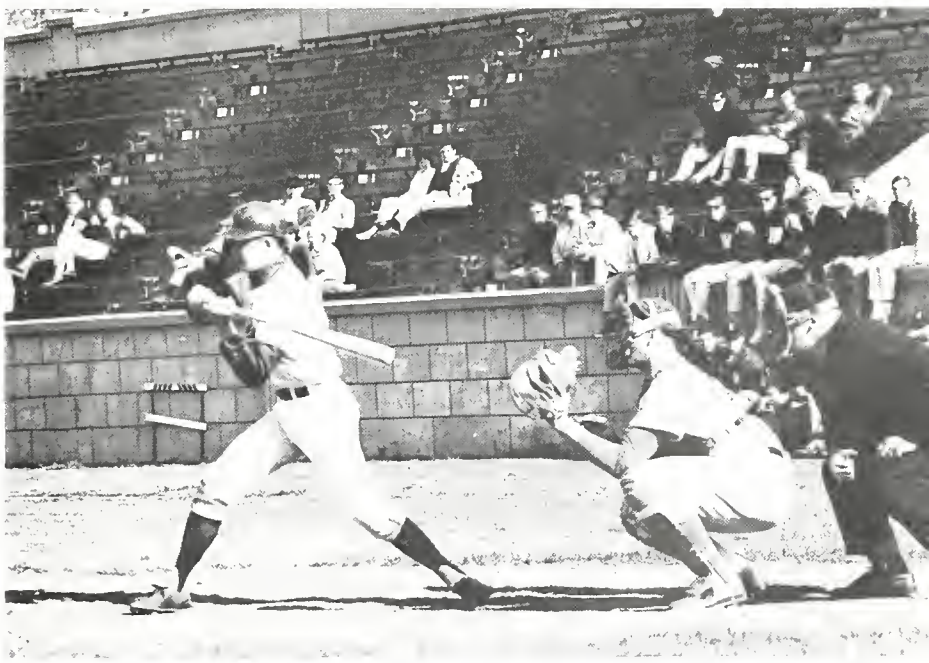

Everyone's concentration is on the batter's ability to connect.

The throw from third is just a second too slow.

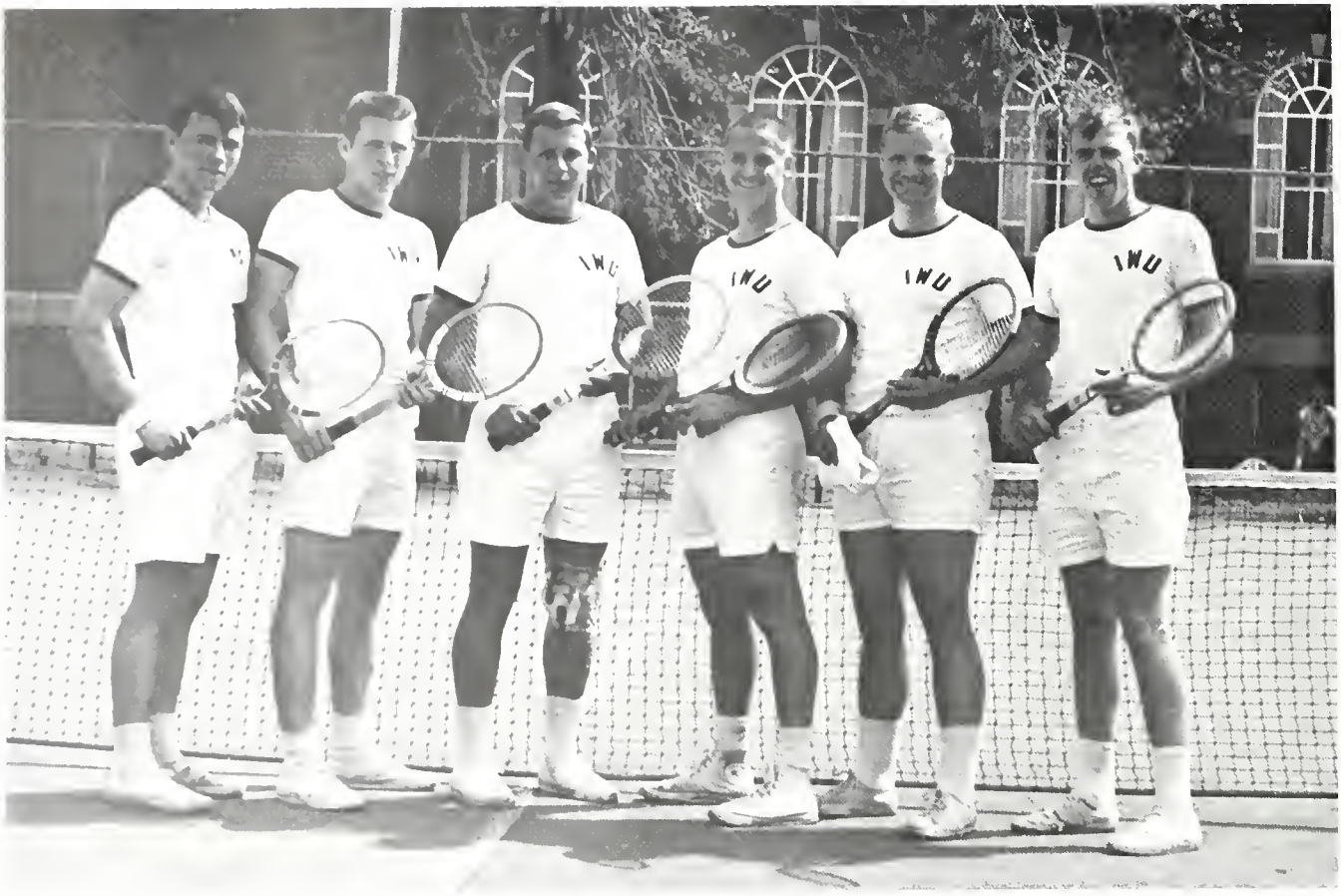

Left to right, Jim Morin, Tim Geraghty, Jon Friedman, Jim Voight, Terry Ridenouer, Barth Dowling.

Netters Have Disappointing Season

The Titan netters, in a disappointing 0-10 season, are looking to next year for experienced men. In the CCI tournament, held at North Central, our netters met defeat at every turn, finishing last and scoring no points. Augustana won the championship with 17 points.

After the season began with losses to both Bradley and North Central, the squad seemed unable to muster a winning combination. Cold weather and wind proved uncompromising to the young squad, composed of three sophomores, two juniors and a senior. This year four lettermen are returning, with two sophomores moving up to the fifth and sixth positions.

IWU		Opp.
1	Bradley	8
4	North Central	5
0	Eastern	9
0	Augustana	9
3	Carroll	6
1	Carthage	8
4	Millikin	5
1	MacMurray	5
1	North Park	5
1	ISU	8

Golfers Falter in Conference Affair

Hard hit by graduation the Titan golf team will be pressed to compile a winning record during the 1967 season. Gone from last year's squad which placed sixth in the conference meet are lettermen Steve Riley, Byron Tucci, and Dave McMinn. Only lettermen Joe Barth, John Dew, and Jon Yarger are returning. In last year's conference meet Riley, defending CCI Medalist, could not compete and the squad suffered from his absence. In the conference meet McMinn led the Titans with a score of 168, followed by Barth with a 169, and Dew and Yarger with 172's.

The fellows stop to discuss putting techniques on their way to the eighteenth green.

Kneeling: Jon Yarger, Byron Tucci, John Dew. Standing: Joe Barth, Joe Anderson, Steve Riley, Dave McMinn.

Practice proves a runner's endurance during race-time.

Coach Keck gives some pointers to a squad member.

Coach Keck shows captain M. Coates the time of his last lap.

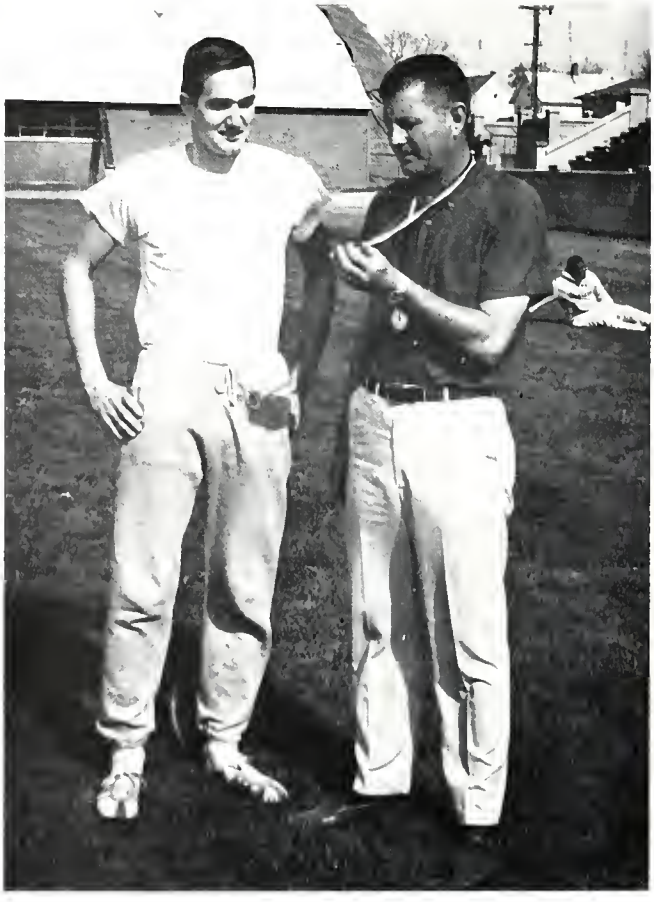

Thinclads Have A Disappointing Season

With six lettermen returning from last year's track squad Titan track coach Bob Keck is looking to a better season in 1967 than last when his harriers finished last in the CCI meet at Millikin. The Titans, lacking depth, took a first in only one event and placed in two others for a mere 7 points. North Central won the meet with 69 points.

Bob Crites won the high jump with a leap of 6' 1¾". Durrie Monsma and Mike Coates were the only other Titans to score points. Monsma finished 5th in the 2 mile and Coates placed 5th in the intermediate hurdles.

All three of the Titan mainstays will be back in addition to lettermen Eric Coates, Ron Augspurger, and John Leupold.

Ray Eliot was the featured speaker at the annual athletic banquet.

Being busy athletes, the lettermen asked non-lettermen Greg Schiffbauer and Jeffrey Messmore to pose with "W" Club members Bill Schell, George Lowe, and Harold Graff.

"W" Club Substitutes

"W" Club has the distinction of being the most loosely structured organization on Wesleyan's campus. It had no officers, and held no formal meetings. Composed of all Wesleyan men who had earned letters through participation in intercollegiate competition, or for serving in a managerial capacity, the main activity of the organization was the annual banquet in the spring. At this time awards were presented to the most valuable player and the most improved player in the different sports.

CLASSES

Class Leaders

Although a lack of funds hindered the freshmen in carrying out any projects first semester, the president, John Hale planned several activities for second semester.

President of the sophomore class, Jim Brown organized several projects for the class including a work day for the Bloomington-Normal residents and the campus. Also a scholarship fund was started for class members from the class treasury.

Under the leadership of their president Klaus Kruetzer, the juniors had an active year. They sponsored the donkey basketball game and the Best Man on Campus.

Jim Herbison, president of the seniors, guided the class in preparation of their main concern, graduation. Activities such as the senior breakfast, the Honors Day convocation, and of course, commencement exercises were arranged.

Freshmen, L. to R.: S. Van Ham, Secretary; J. Hale, President; L. Walker, Treasurer. Standing: B. Swanson, Vice President.

Sophomores, L. to R.: C. Lundstrom, Vice President; D. Miller, Treasurer; C. Gilmore, Secretary; J. Brown, President.

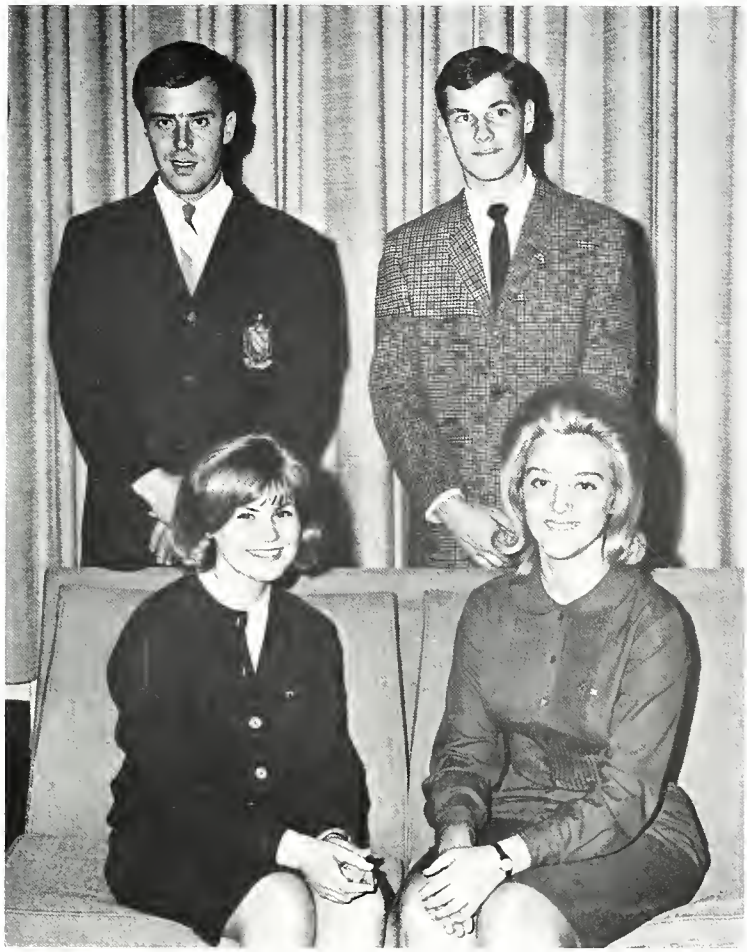

Juniors. L. to R., Seated: K. Struebing, Treasurer, S. Herzog, Secretary. Row 2: K. Krentzer, President, T. Eberle, Vice President.

Seniors. L. to R.: J. Herbison, President; R. Keller, Treasurer; S. Gilbert, Vice President, J. Gannon, Secretary.

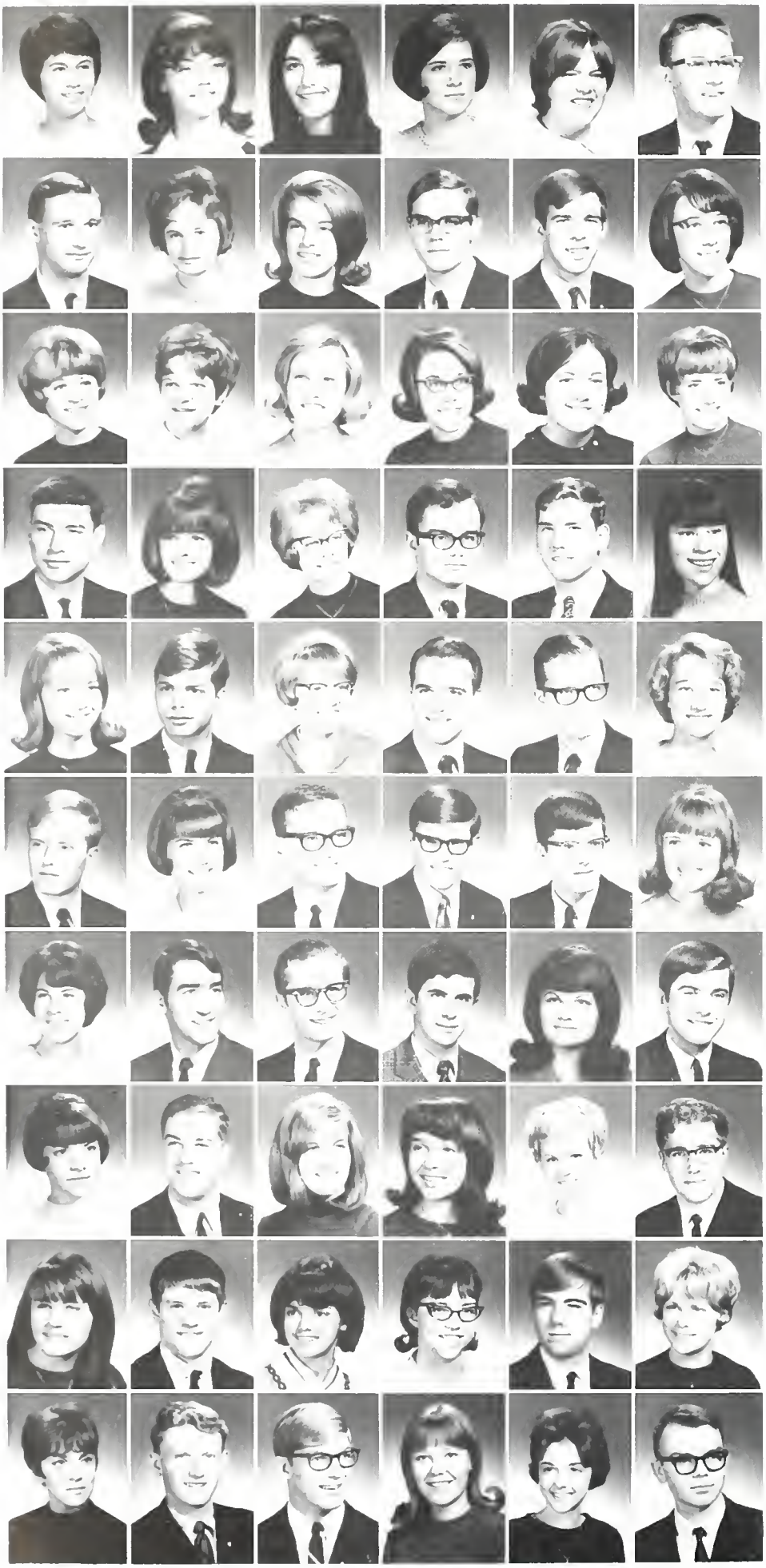

FRESHMEN

Akaka, Pualani ...Honolulu, Hawaii
Aleshire, Iris .....Galesburg
Allanson, Penny .....Mundelein
Alvis, Sandy J. .....Bloomington
Amrine, Johanna M. ...
...Harper Woods, Michigan
Anderson, Brent A. .....Saybrook

Anderson, Brent D. .....Aledo
Anderson, Kathleen .....St. Charles
Anderson, Linda .....Rockford
Andrew, Harold F. .....Normal
Arter, William D. .....Raymond
Asper, Virginia M. .....Pontiac

Banakis, Chris .....Carpentersville
Barsh, Barbara .....Elmhurst
Barwig, Pat A. ...
...South Chicago Heights
Behrens, Linda .....Beecher
Behrens, Nancy E. .....Blue Island
Benedict, Nancy Lea .....Morrison

Bennett, Dan L. .....Kewanee
Bennison, Charlotte ...
...Bethesda, Maryland
Berg, Karen .....Cissna Park
Berner, Gregory P. .....Lake Forest
Bettasso, Mike S .....Princeton
Beyerman, Kristine A. .....Elmhurst

Bichel, Tove M. .....River Grove
Biondolino, Stephen P. ...Taylorville
Bishop, Jane Louise. ..
...Park Ridge, New Jersey
Black, Steve M. .....White Hall
Blair, Byron W. .....Paris
Blake, Diana .....Galesburg

Blinn, William R. .....Elmhurst
Boardman, Barbara L. ...Glen Ellyn
Boehmer, Darryl F. .....Mundelein
Boger, Paul .....Byron
Bonney, Charles .....Peoria
Bovee, Claudia .....Sugar Grove

Bowersock, Carolyn .....Rochester
Boyden, Robert W. .....Sheffield
Bronstein, John M. .....Roodhouse
Brown, Alan .....Orlando, Florida
Brown, Carol .....Geneva
Brown, David P. .....Quincy

Brown, Keith C. .....Waukegan
Bruehl, Robert .....Des Plaines
Bryan, Mary .....Normal
Buck, Cynthia .....Avon
Burlison, Susan J. .....Peoria
Burrichter, Steven R. .....Batavia

Butz, Jean A. .....Kankakee
Buzzell, Gregory ...
...Delavan, Wisconsin
Byrne, Cathy .....Northfield
Caldwell, Dortha L. .....Athens
Calvert, Nels E. .....Brookfield
Carlson, JoAnn .....Plainfield

Cassidy, Ann .....Table Grove
Caton, Larry R. .....Normal
Cawley, Thomas .....Eureka
Chulay, Jill S. .....Chicago
Clausen, Dolores A. .....Alton
Clementz, Greg .....Wilmington

CLASS OF 1970

Coe, Sally .....Rockford
Covert, Bettie A. .....Lombard
Cox, Sherry .....Palatine
Cox, Vicki L. .....East Peoria
Cross, Mary ...
...Baton Rouge, Louisiana
Culver, Linda Susan .....Niles

Dahl, Marcia L. .....Chicago
Dallefeld, Richard A. ...Bloomington
Dallinger, Carol J. .....DeKalb
Dannhorn, Danny .....South Elgin
Dassow, Mary T. .....Chicago
Danchik, Roger ...Washington, D.C.

Davis, Sheila M. .....Godfrey
Denker, Susan F. .....Joliet
Detert, Cynthia L. .....Bloomington
Devore, William .....Waukegan
Dibrell, Nancy J. .....Kankakee
Diller, Christine .....Chatsworth

Dillon, Jill .....Newark, Ohio
Dingwell, Randolph E. ...Glen Ellyn
Dixon, Carl F. .....Mansfield, Ohio
Dobson, Sara .....Macomb
Dolan, John R. .....Joliet
Duncan, Michael C. .....Chicago

Dunham, Robert E. .....Quincy
Earll, Bonnie L. .....Glen Ellyn
Ellis, Patty Lynn .....Sheffield
Evans, Alyce .....Bloomington
Eychaner, Richard C. .....DeKalb
Farris, Louise ....St. Louis Missouri

Floyd, Marilyn Jean .....Mundelein
Fort, Darwin D. ...
...Fayetteville, New York
Fouts, Gail M. .....Wilmington
Fox, Suzan Jane .....Joliet
Franz, Earl F. .....Elmwood Park
Fredman, Pamela .....Glen Ellyn

Frieburg, Carol Ann...
...Arlington Heights
Fritsch, Ray .....Galesburg
Froom, William W. .....DeKalb
Gale, Jim .....Eureka
Gammage, Bruce W. ...Farmer City
Gantz, Jan .....DeLand

Garfield, Ronnie Lynn ...
...Margate, New Jersey
Garrison, Donald E. .....Fairfield
Genter, Judy .....Ottawa
Gollier, Kathy .....Joliet
Goss, Dave .....Earlville
Grace, Barbara .....Urbana

Graham, Mary .....Mundelein
Gramkow, Thomas .....Moline
Gregory, Marguerite J. ....Riverdale
Greiner, Laina .....Tremont
Grizzell, Pamela .....Springfield
Guist, Christine D. .....Oregon

Hagler, Pat...
...Franklin Lakes, New Jersey
Hale, John A. .....Joplin, Missouri
Hall, Harriet E. .....Des Plaines
Hamilton, Connie J....
...Valparaiso, Indiana
Hankins, Roy D. .....Mason City
Harris, Mary A. .....Chicago

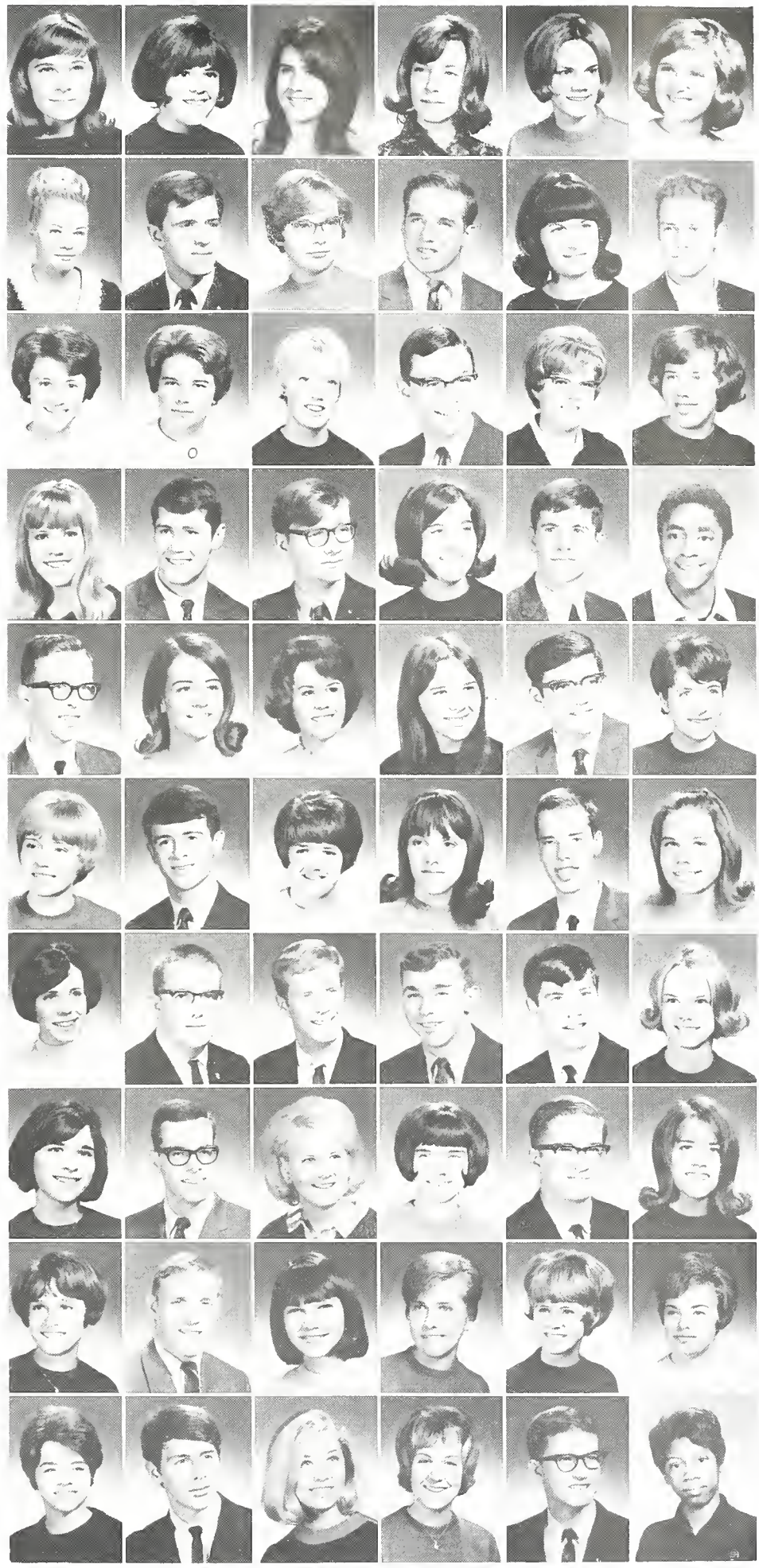

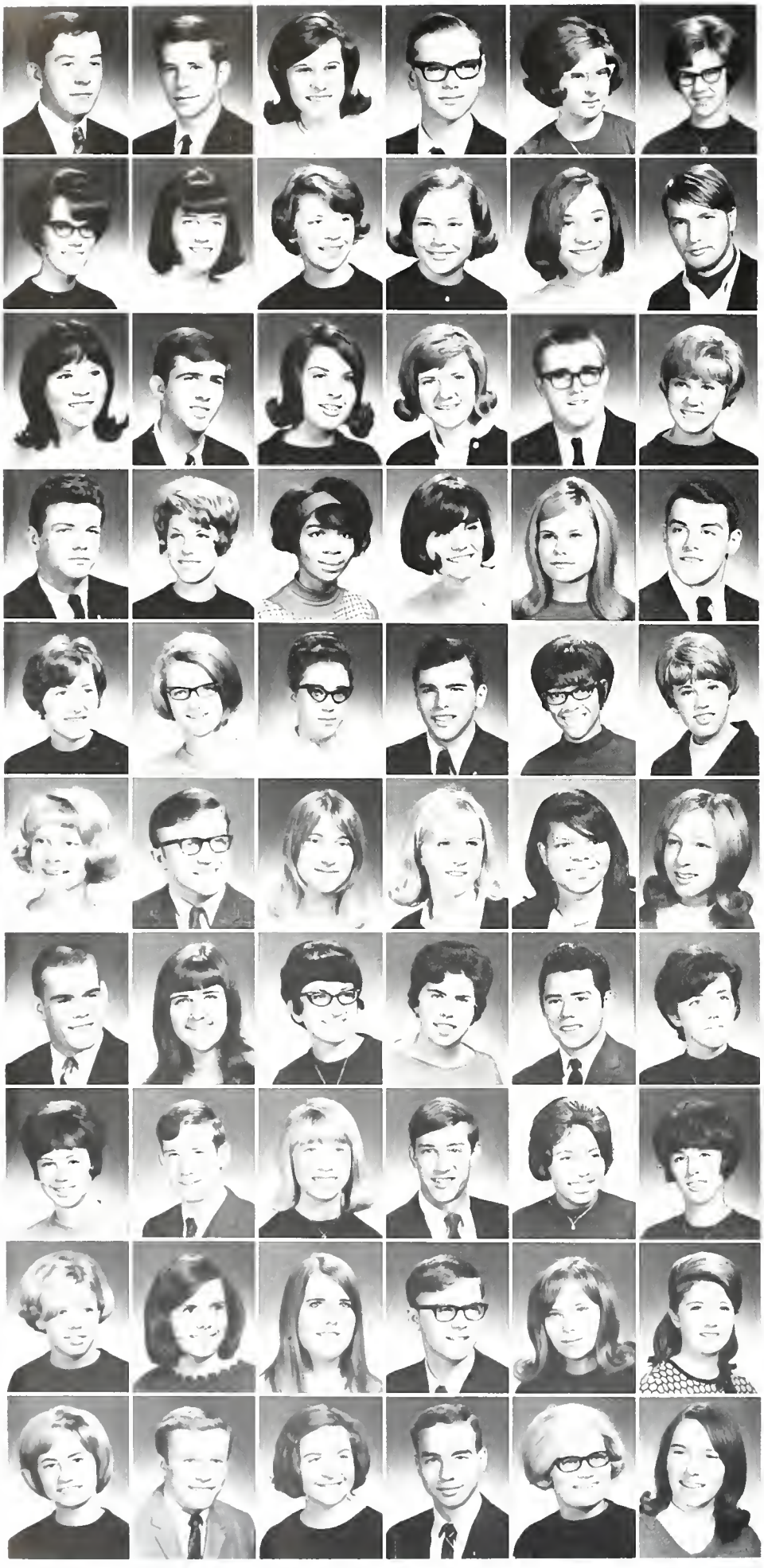

FRESHMEN

Harris, Rodney ..... Colfax
Hart, Jon M. ..... Libertyville
Hayden, Ruth Anne ..... Pittsfield
Hayes, Terrill G. ..... Loves Park
Heisterberg, Nancy ..... Homewood
Hempstead, Judy ... Cincinnati, Ohio

Henderson, Linda Kay .. Bloomington
Hendrix, Linda J. ...
... Greeneville, Tennessee
Henningsen, Ann ..... Geneseo
Henriksen, Linda Ann .... Wheaton
High, Nancy ..... Muncie, Indiana
Hill, Dean T. ..... Elmhurst

Hiscox, Linda L. .. Westville, Indiana
Hocking, Bruce ..... Geneva
Hoffman, Susan ...
... Fort Wayne, Indiana
Holaday, Cheryl S. ..... Arcola
Holt, Timmy J. ..... Clinton
Huling, Donalyn ..... La Salle

Irwin, Gary G. ..... Kankakee
Isaminger, Martha A. ..... Tuscola
Isom, Wilma ... New York, New York
Ivens, Nancy ..... Decatur
Jackson, Jane ..... Kewanee
Janett, John .. Somerville, New Jersey

Jares, Constance ..... Aurora
Jenkins, Linda ..... Morris
Jess, Susan B. .... Newark, New York
Jinkins, Jeffrey ..... Danville
Johnson, Camille ..... Maple Park
Johnson, Carolyn ..... Winton

Johnson, Judith Lynn ..... Marengo
Johnson, Larry Keith ..... Hebron
Johnson, Lunnea ..... Mt. Prospect
Johnson, Maryann ...
... Fountain, Wisconsin
Jones, Frances L. ...
... Memphis, Tennessee
Junk, Marilyn R. ..... Bloomington

Kane, Richard K. ..... Carmi
Keiber, Karla K. ..... Ottawa
Keith, Connie S. ..... Hillsboro
Kelley, Peggy ..... Normal
Kelly, Day McKenzie ..... Tampico
Kelly, Deborah .. Clearwater, Florida

Kennedy, Ann ..... Pana
Kennedy, Michael S. .... Mt. Pulaski
Kile, Jane ..... Salem
King, Jack ..... Eureka
King, Marian A. .. Inkster, Michigan
Kirtz, Carline ..... Mt. Morris

Kistler, Helen ..... Harvard
Klee, Georgann ..... Pana
Klein, Barbara ...
... Norwalk, Connecticut
Knoderer, Bill ..... Flossmoor
Knoderer, Roberta ..... Flossmoor
Knox, Jan ..... Chicago

Knox, Marilyn R. ..... Maquon
Knudsen, John E. ...
... Colorado Springs, Colorado
Kopp, Janice A. ..... Wheaton
Kotter, Kenneth D. ..... Rushville
Kozeluh, Joanne ..... Cicero
Kranz, Beth ..... Decatur

CLASS OF 1970

Krause, Susan .....Peru
Kulma, Roger Lee .....Brookfield
Lane, Dennis .....Bartonville
Larey, M. Kathleen.....Bloomington
Larson, Linnea A. .....Ottawa
Latton, Kristine J. ...
...Portage, Wisconsin

Laughead, Carolyn .....Kansas
Lauher, Joe .....Lexington
Leathers, Mary E. .....Quincy
Leonard, Gary ...
...Port Washington, New York
McCall, Eugenia M. .....Taylorville
McClelland, Dennis .....Pontiac

McMahon, Steven .....Clinton
McRaven, Linda .....Macomb
Marley, Lynne S. .....Chicago
Marshall, Cindy ...
...Blanchardville, Wisconsin
Martin, John C. .....Taylorville
Mason, Pamela ...Denver, Colorado

Matys, Madeline S. ....Mt. Prospect
Mayer, JoAnne ...Arlington Heights
Mercer, Cheri .....Des Plaines
Meyers, Donna ..Newark, New York
Meyers, Pearl .....Poplar Grove
Miller, Dale .....Plainfield, Indiana

Miller, Karla .....Danvers
Miner, Robert .....Galesburg
Minnihan, James .....DeKalb
Moorehead, Debbie ...
...Delaware, Ohio
Moreland, Gail .....Secor
Morgan, David .....Melvin

Morrison, Bill .....Manville
Morrison, Sandra .....Chicago
Nash, Lloyd ...
...Westport, Connecticut
Neeld, Sally Anne ...
...Glastonbury, Connecticut
Neis, Tom .....Crystal Lake
Neunaber, Gregory .....Harvel

Neve, Partick ...
...Cedarburg, Wisconsin
Newnam, Rebecca Dee ....Chicago
Nimmo, Bruce .....Springfield
Norbeck, Linda .....Rockford
Norris, Stephen L. .....Bloomington
Nygren, Donna ....Chicago Heights

O'Brien, Michael .....Normal
O'Daniel, Billie Ruth .....Lockport
Ohlendorf, Gwen M. .....Beecher
Olsen, Oliver .....Waukegan
Oveson, Julianne .....Chicago
Packard, Paul .....Kewanee

Parr, Caryl .....Glen Ellyn
Passoni, Terry .....Taylorville
Patton, Janet .....Bloomington
Petreman, David .....Zion
Pike, Becky G. .....Normal
Platt, Jeffrey .....Arlington Heights

Poland, Brenda .....Waukegan
Poor, Mary ..Mt. Pleasant, Michigan
Potter, Jerry .....Rockford
Powell, Charles .....Chicago
Prager, Beverly ....Western Springs
Rahn, Theodore ...
...St. Joseph, Michigan

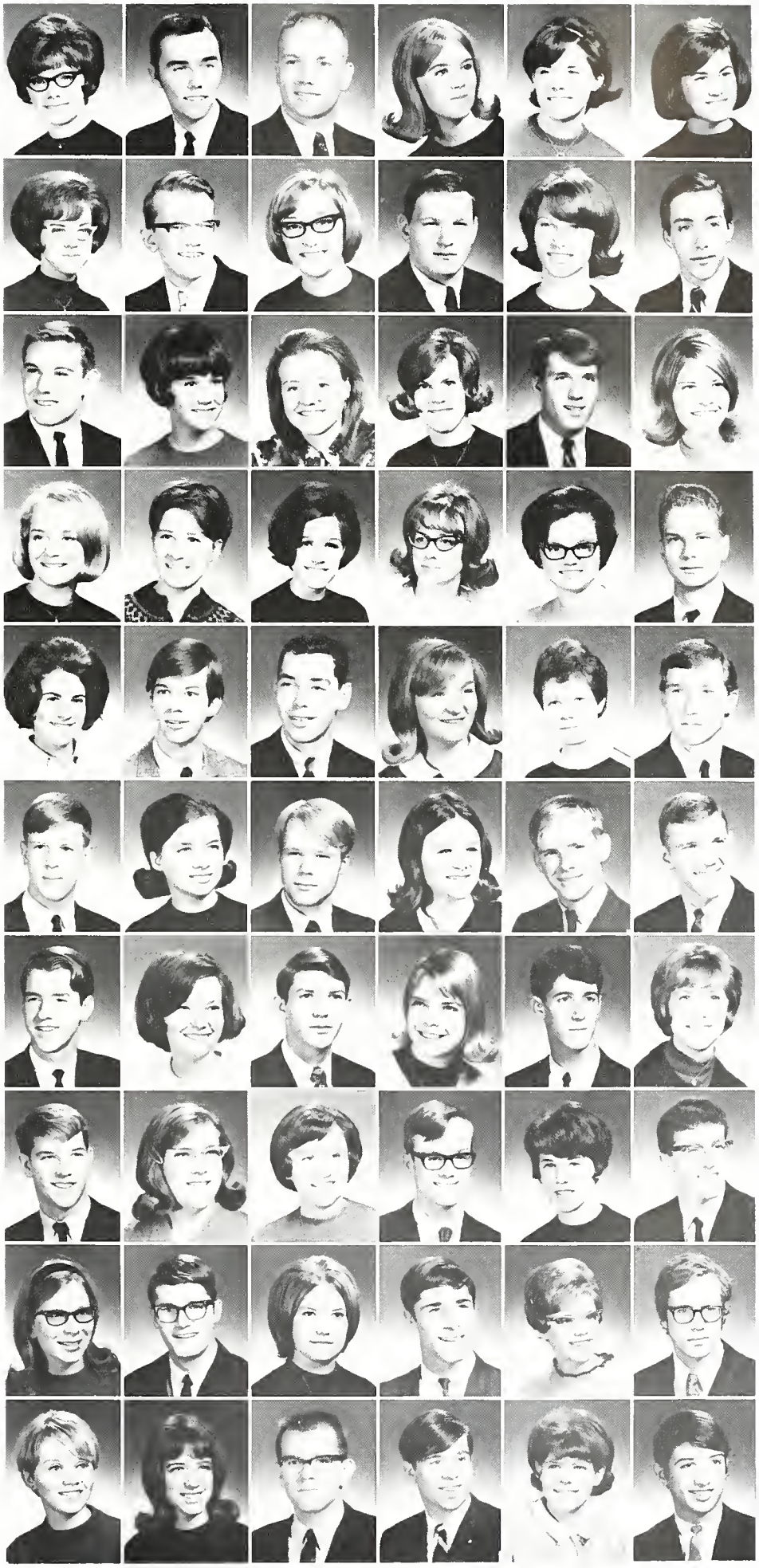

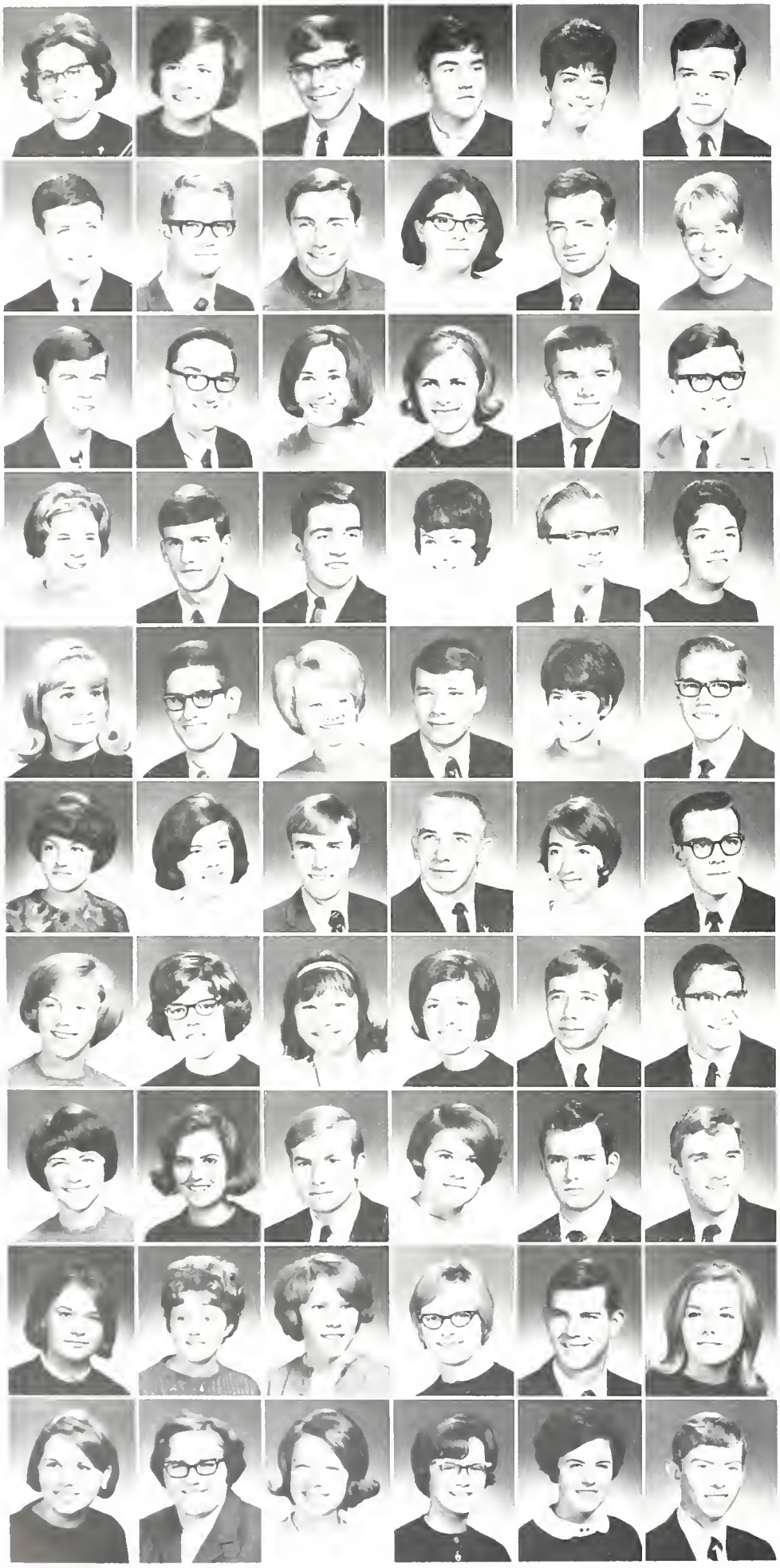

FRESHMEN

Reback, Sandra .....Chicago
Repscher, Sherry .....Taylorville
Ricketts, James ...
...Weston, Connecticut
Robert, Tim .....Rochester
Robins, Donna .....DesPlaines
Rockwell, Steve ...
...New York, New York

Roots, Richard .....Aurora
Ross, David .....Illiopolis
Rossmiller, John .....Harvard
Rubin, Diane ...Brooklyn, New York
Salzman, Roger ...
...New Orleans, Louisiana
Sancken, Paulette .....Henry

Saunders, Walter .....Glenview
Sauter, Wayne .....Evergreen Park
Schaeffer, Nancy .....Virginia
Scheffner, Diane .....Lake Zurich
Schiller, Ernest .....Kankakee
Schleeter, Mark .....Colfax

Schroeder, Jacquelyn ....Glen Ellyn
Schroeder, Robert .....Ashkum
Scott, James .....Delavan
Scott, Susan .....Mt. Morris
Setchell, Charles .....Mendota
Shaffer, MaryLou ...
...Abington, Pennsylvania

Shaw, Nancy ...
...White Plains, New York
Sheldon, Mark .....Monticello
Sheppelman, Linda Kay .....Strawn
Shockey, Stephen .....Bloomington
Short, Karen .....Normal
Shull, Kerry ...
...Webster Groves, Missouri

Simonton, Sharon ...Evergreen Park
Simpson, Sally .....Mt. Carmel
Sites, Bud .....Indianapolis, Indiana
Skaggs, Darrell .....Mason City
Snell, Jane .....Blue Mound
Sorrells, Dale .....Patterson

Southerlan, Molly .....Eureka
Speight, Leslie ...
...Milwaukee, Wisconsin
Spinka, Dorothy .....Chicago
Spurggon, Marian .....Knoxville
Steudel, Richard .....Gary, Indiana
Stiehl, John .....Barrington

Stratton, Pam .....Springfield
Stumbaugh, Sheral .....Chillicothe
Subbert, Larry .....Franfort
Suits, Ellen .....Kirkwood, Missouri
Sundin, Dennis .....Franklin Park
Swanson, Barry .....Galesburg

Swisher, Carol Jo .....Hinsdale
Tarvin, Martha .....Dixon
Taylor, Sarah ...
...Hopedale, Massachusetts
Taylor, Shelia .....Charleston
Thompson, John .....Chicago
Thornton, Colleen .....Aurora

Thornton, Pamela .....Naperville
Tichner, Beth .....Fairfield
Timberlake, Colleen ....Northbrook
Timmons, Gloria .....London Mills
Tollkuhn, Cathy ...
...Delavan, Wisconsin
Tucker, James .....Normal

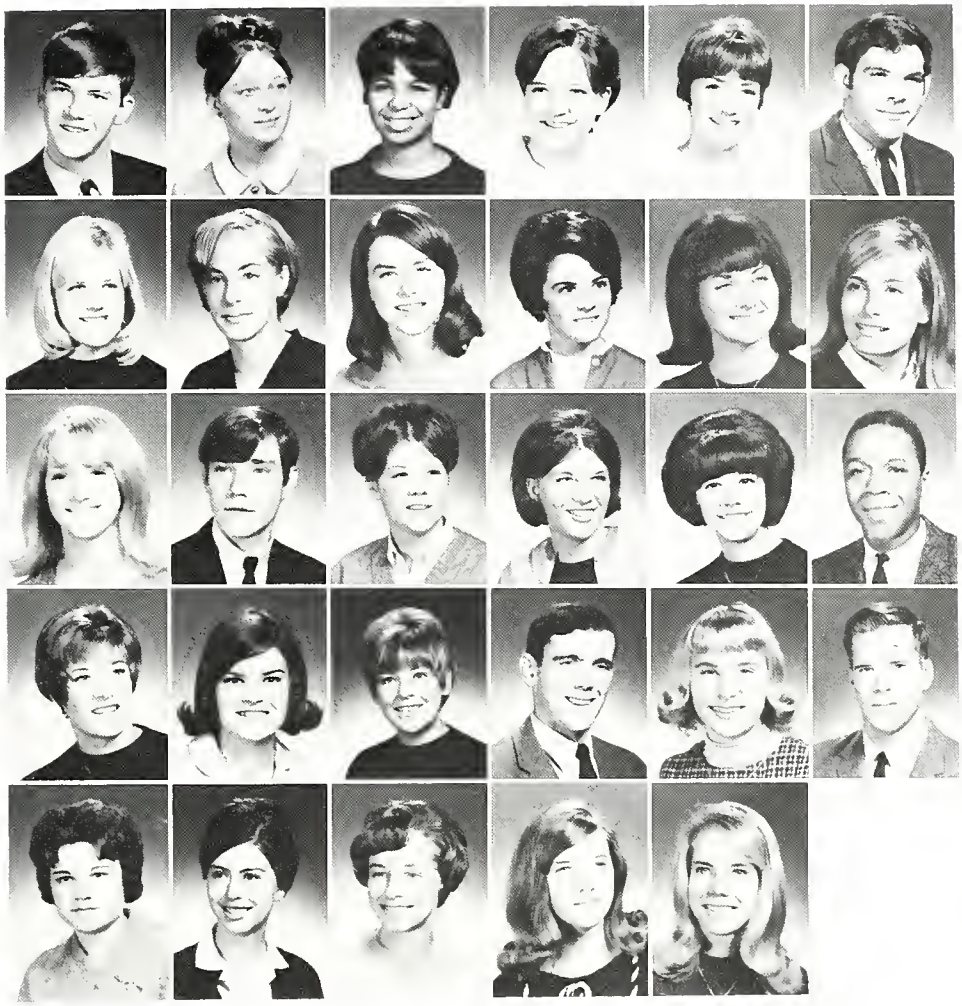

CLASS OF 1970

Usery, Jess .....St. Louis, Missouri
Van Hani, Suzanne .....Saybrook
Vazquez, Elsa .....Chicago
Vernon, Lynn .....Palatine
Vertuno, Sue .....Oak Park
Vratny, Ted .....Glen Ellyn

Wagner, Barbara .....Chicago
Walker, Hollace ...
...Port Washington, New York
Walker, Lynn .....Bloomington
Walter, Ronellva .....Bonfield
Weisenberger, Gail ...
...Chicago Heights
Weiss, Lana .....Kankakee

Wells, Pam .....Chicago
Wells, Randil .....Amboy
White, Susan .....Oregon
Wicker, Marsha ...
...Radnor, Pennsylvania
Williams, Barbara .....Algonquin
Williams, David .....Chicago

Wilson, Chris .....Park Forest
Winchel, Anne .....Abingdon
Wirth, Sally.....Park Ridge
Wiswall, Michael ...
...Oyster Bay, New York
Witte, Susan .....Blue Island
Wood, David .....Oregon

Wormer, Lacreda .....Springfield
Wright, Maggie .....Normal
Wright, Mary .....Tinley Park
Zander, Karen .....Park Ridge
Zehuff, Andi .....Milan, Michigan

The library, the Commons, a basketball game; Wesleyan traditions but all new experiences for a freshman.

SOPHOMORES

Alexander, Pat .....Downers Grove
Althaus, Kaye .....Mendota
Ames, Ruth .....Zion
Andersen, Carol .....Chicago
Anderson, Scott .....Champaign

Arnold, Mary .....Brookfield
Artz, Marcelline .....Springfield
Ayers, Kenneth L. ...
...Jefferson, New York
Bailey, Kathleen L. .....Ashkum
Bailey, Michael A. ..Fox River Grove

Barry, Deborah A. ...
...Darien, Connecticut
Bear, Lawrence P. .....Lincoln
Beaty, Richard T. .....Chicago
Bell, Richard .....St. Charles
Bellrichard, Susan K. ...
...Janesville, Wisconsin

Benson, John P. .....Morrison
Black, Doug M. .....Waukegan
Bland, Martha F. .....Taylorville
Bloomquist, Ann ..Arlington Heights
Borton, Bruce E. .....Palos Heights

Bonck, Penny .....Mattoon
Brockhausen, Nancy J. ...
...Peekskill, New York
Brodine, Joan L. .....Rockford
Brown, James M. .....Park Ridge
Brown, Linda .....North Aurora

Brown, Pamela D. .....Maywood
Brown, Peter .....Bloomington
Bruch, Garry M. ...
...Appleton, Wisconsin
Brueggeman, Leslie C. ..Tinley Park
Burhop, Joy L. ...Arlington Heights

Burmeister, Thomas R. ..Northbrook
Burnet, Jill .....Chicago
Burnett, Gale ....Elk Grove Village
Butz, Paul V. .....Streator
Campbell, Christine ....Homewood

Carr, Susan Shelby ...
...Ketchikan, Alaska
Carrigan, Margie ....Evergreen Park
Cassat, Leslie A. ...
...North Merrick, New York
Chen, Kon-Swee .....Malaysia
Christensen, Bob .....Des Plaines

Clark, Jetty M. .....Carthage
Clark, Rita M. .....Bloomington
Cleek, Dianna J. .....Farmer City
Clikeman, Richard R. .....Rockford
Coates, Elizabeth E. .....Marseilles

Colby, Greg M. .....Shabbona
Coleman, Lyn .....Barrington
Connell, John C. ...
...Knoxville, Tennessee
Copes, Lawrence E. ...
...Nashville, Tennessee

CLASS OF 1969

Craft, David H. .....Riverdale
Crookham, Jan L. .....Galesburg
Cunningham, Deak .....Villa Park
Curtis, Joy .....Chicago
Cutlip, Paul .....Decatur

Danielson, Carol .....Hazel Crest
Davis, Beth ...
...Phoenixville, Pennsylvania
Davis, Cynthia Jo .....Aurora
Davis, Daniel G. .....Waukegan
Day, R. Randy .....Roodhouse

DeGraff, Norman .....Tinley Park
Dell, Gloria J. .....Midlothian
DeRose, Lori J. ...
...Falls Church, Virginia
DeVoss, C. Jean .....Chillicothe
Diamond, Virginia E. ..Poplar Grove

Diffenderfer, Susan .....Danville
Dodds, Martha .....Springfield
Eastin, Shirley M. .....Longview
Ellis, Suzanne .....Lincoln
Eichorn, William J. ....Washington

Estlund, Robert J. .....Palatine
Etchingham, Kurt .....Westchester
Eubank, Shari .....Farmer City
Evans, Douglas L. ...
...Cherry Creek, New York
Farr, Larry L. .....Canton

Farrer, Edward A. .....Markham
Ferguson, Eileen K. .....Batavia
Fewins, Terri Ann .....Chillicothe
Firestone, Sally .....Geneva
Foss, William .....Libertyville

Foster, Du Ann .....Gibson City
Friedrick, Sharon R. .....Chicago
Fujimoto, Maren K. .. ... Lombard
Gage, Michael C. ...
...Marshall, Michigan
Galbreath, James T. ...
...Granger, Indiana

Gargano, JoAnn M. .....Pana
Gary, Marilyn Jean .....Villa Park
Gearhart, Gary L. .....La Salle
Gebhart, Guy C. ...
...Denmark, South Carolina
Getz, Carolyn E. .....Park Ridge

Giek, Kenneth G. ...
...Brewster, New York
Gillfillan, William .....Sheldon
Gilmore, Christine L. ....Roodhouse
Ginger, Dorothy J. .....Lombard
Gingerich, Dorothy C. .....Macomb

Giuliani, Ray E....
...Greencastle, Indiana
Godfrey, Pat .....Forrest
Grabarski, Sam W. .....Waukegan
Grady, Patricia J....
...Chester, New Jersey
Graff, Hal .....Gibson City

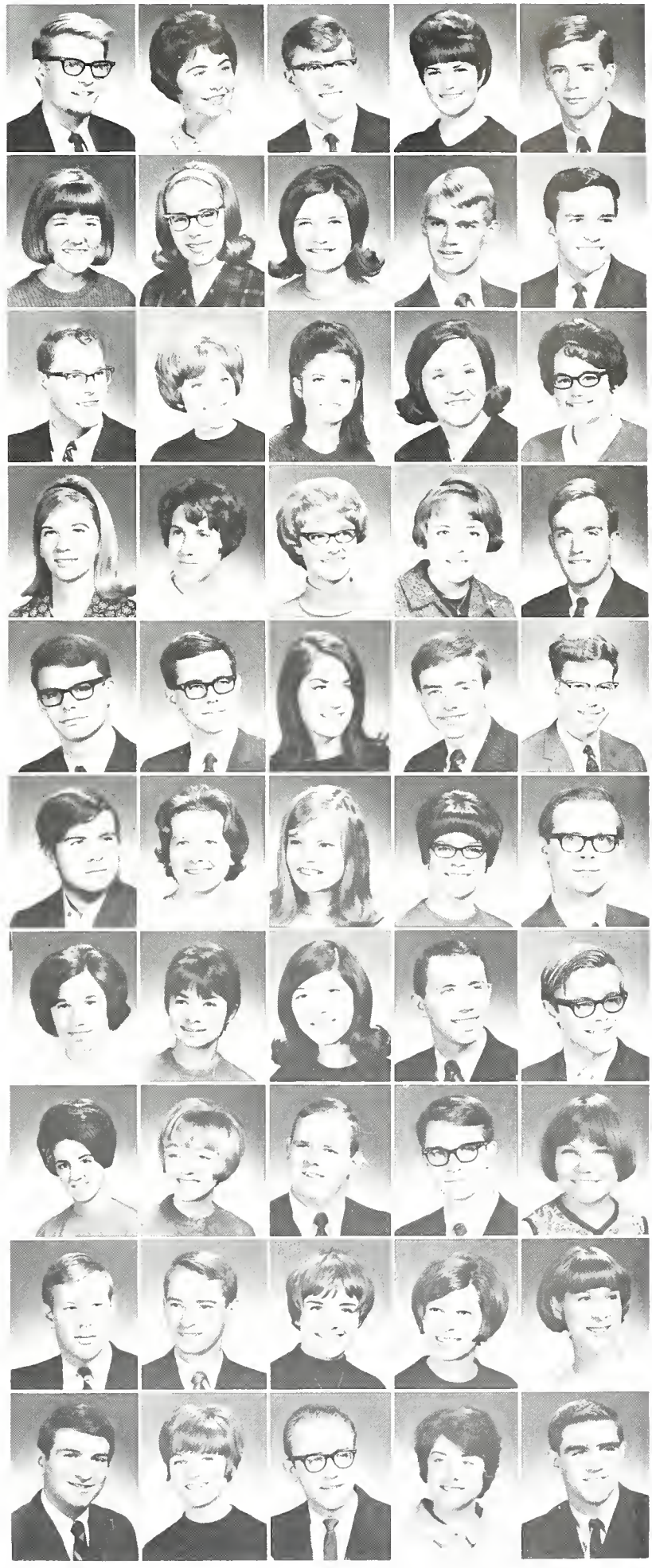

SOPHOMORES

Gram, Joanne B. ...Dundin, Florida
Granfield, Gretchen G. ....Godfrey
Graves, Jules .....Chicago
Gregory, Gail .....Lombard
Gregory, Merrilyn .....Park Ridge

Gustafson, Carol L. .....Dolton
Hackenbracht, Ruth A. ...
...Wayne, Pennsylvania
Hackett, Janette J. .....St. Charles
Hamel, Helen .....Jacksonville
Hamilton, Martha .....Monee

Hampel, Cynthia .....Champaign
Handlong, Bruce ....Troy, Missouri
Harrington, Ann .....Clinton
Harrison, Ellen K. ...
...Elk Grove Village
Harvey, Janice E. .....Melrose Park

Heilbrun, Richard .....Bensenville
Henrich, Rebecca .....Des Plaines
Herman, Roger .....Bloomington
Heuman, Harry H. ...
...Pavilion, New York
Hild, Linda .....Villa Park

Hoffman, Len .....Morris
Holmes, Susan J. .....Franklin Park
Horenberger, Jill .....Bloomington
Houghton, Bob M. .....Park Ridge
Hudson, Janet .....Springfield

Huette, John A. .....Normal
Immke, Cheryl K. .....Fairbury
Ireland, Janis .....Springfield
Jager, Cindy S. .....Kewanee
Janner, Georgean M. .....Mokena

Johnson, Claudia A. .....Kankakee
Johnson, Karin J. .....Chicago
Kagel, Dennis E. .....Cooksville
Kehe, Julie .....Arlington Heights
Kenney, Kay L. .....Watseka

Kidwell, Sharon M. .....Collinsville
Kleeka, Ruth .....Tinley Park
Knetsch, Stanley B. .....DeKalb
Knigge, Karen K. .....Bloomington
Kramarsic, Joe D. .....Oglesby

Kunkler, Sharon .....Gibson City
Larson, Michael ...
...Sheboygan, Wisconsin
Laughridge, Linda ...
...Marion, North Carolina
Leech, Sandra .....Zion
Lemen, James T. .....Bloomington

Lenz, Elizabeth .....Joliet
Leppin, Bill .....Peoria
Lindner, Rosalyn .....Plainfield
Livingstone, Victoria J. ...
...Janesville, Wisconsin
Low, Susan J. ...
Stevens Point, Wisconsin

CLASS OF 1969

Loyd, Anne L. .....Springfield
Lundeen, Ellen L. .....Elgin
Lusk, James .....Martinsville
Lynch, Mary E. .....Sidell
McBride, Joni .....Godfrey

McClellan, Kenneth W. ....Chicago
McDonald, John R. .....Fairbury
McElhinny, Dave .....Naperville
McGuire, Thomas W. .....Milan
McNiece, Myra .....Park Forest

McNier, Howard .....Springfield
Marriner, Kimberley A. ..Bloomington
Marshall, Karen A. .....Serena
Martin, Martha .....Naperville

May, Nora M. .....Fox Lake
Merritt, David L. .....Forrest
Messmore, Jeffrey A. .....Decatur
Metz, Martha L. .....Elmwood
Meyer, Gail E. .....Nashville

Michaels, Ronald J. .....Mudelein
Milazzo, Jayne .....Lansing
Miller, C. Douglas .....Indianola
Mindrum, Jon L. ....Downers Grove
Mirzaoff, Alex D. .....Glen Ellyn

Miskinis, John .....Kewanee
Mohr, Ruth A. .....Sheffield
Morton, Sue ...Ramsey, New Jersey
Motsinger, Linnea ...
...Schenectady, New York
Muller, Carole W. ...
...Bethel Park, Pennsylvania

Myers, Bob .....Quincy
Nelson, Linda C. .....Chicago
Ohlendorf, Lloyd R. .....Beecher
Olson, Jeffery .....Sycamore
Ommen, Kathleen .....Peoria

Owen, Elizabeth L. .....Clarendon
Paceley, Nancy S. .....Decatur
Peck, Sally J. .....Galesburg
Peine, Charlotte R. .....Minier
Penn, Bob .....Riverdale

Peters, Elsie M. .....Taylorville
Peterson, Linda J. .....Park Ridge
Peterson, Sherry .....Belvidere
Pickard, Margaret .....Homer
Pierce, Eddye ...Fort Worth, Texas

Pitzer, Jack .....Decatur
Poch, James ...
...Colorado Springs, Colorado
Porter, Carole E. ...Chicago Heights
Portle, John .....Chicago
Powers, Michele .....Bloomington

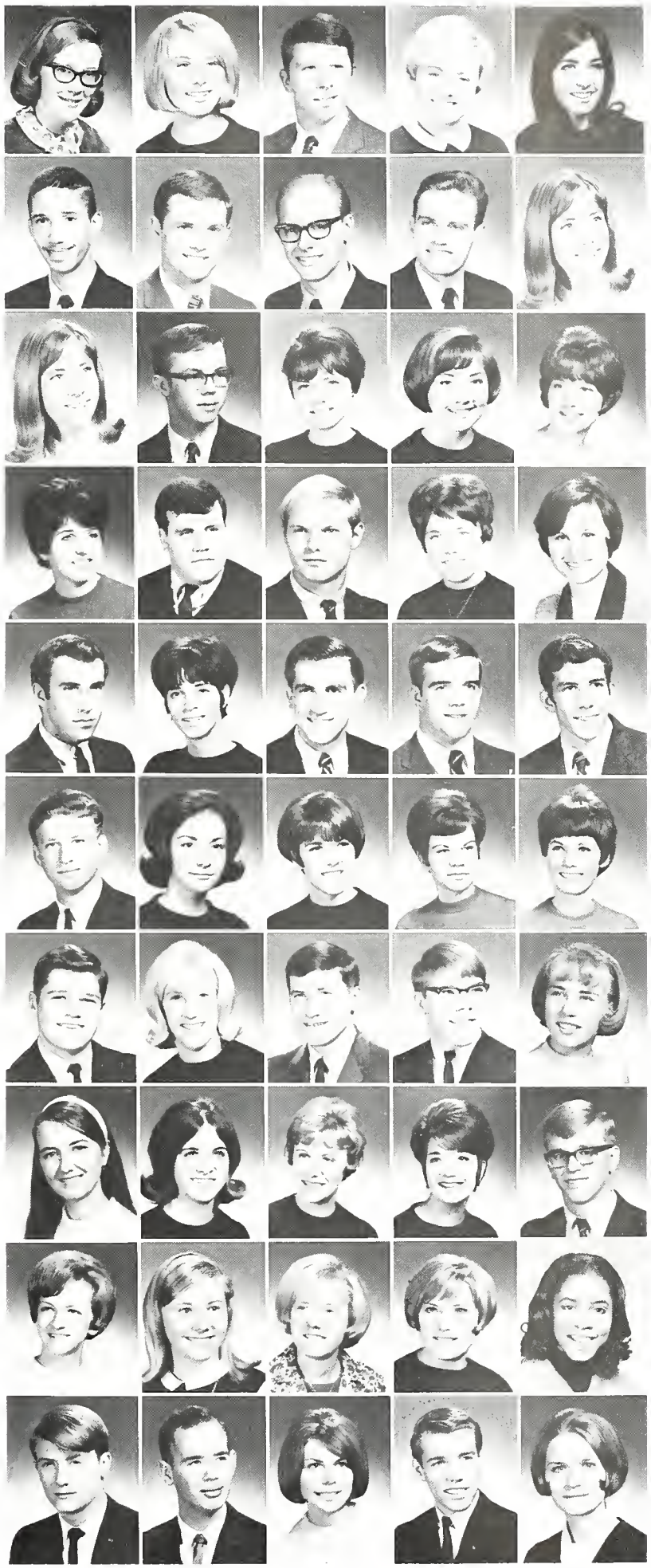

SOPHOMORES

Poyer, Jill ..... Park Ridge
Ragsdale, Helen ..... Rockford
Rauschenberger, Bob G. ..... Batavia
Reeser, Jack ..... Peoria
Reeves, Cynda Lynn ..... Park Ridge

Reid, Janet ..... Downers Grove
Rich, Bonita K. ..... Northbrook
Rinkenberger, James ..... Gridley
Riotte, Carol .... Tenafly, New Jersey
Roads, Val ..... Glen Ellyn

Robbins, Cheryl ..... Galesburg
Rochm, Linda K. ..... Peoria
Roloff, Roger R. ..... Rushville
Rudesill, Jo ..... Hammond, Indiana
Ryan, Joseph .. Fairfield, Connecticut

Saito, K. George ..... Kobe, Japan
Sanchez, Bonita ..... Bidgeview
Sauer, Ann E. ..... Watseka
Schadd, Ronald Lynn ..... Bradford
Schott, Wade ..... Mt. Pulaski

Schrodt, Carol ..... Tuscola
Schulz, Donald P. ..... Glen Ellyn
Seaton, Russell Dean ..... La Salle
Shields, Tom .... Kenosha, Wisconsin
Siewert, Jane ..... Peoria

Simkins, Mike ..... Peru
Slack, Thomas C. ..... Dixon
Smeltzer, JoAnne E. .... Mt. Prospect
Spaits, Bill ..... Atlanta
Snow, John ..... Sheridan

Sommers, Jan ..... Winnetka
Staadt, Nancy .... Arlington Heights
Stanbary, Marilyn ..... Hennepin
Stephens, Louise ..... Streator
Stewart, Fran .. Scott Air Force Base

Stewart, Miriam ..... Chicago
Stolle, Loren C. ..... Litchfield
Storrs, Joseph ..... Solon Mills
Stowe, Judith E. ...
... Wauwatosa, Wisconsin
Sturman, Mary E. ..... Berwyn

Summer, Sue ..... Milford
Taft, David Alan ...
... Hartford, Connecticut
Tanner, Joan ..... Antioch
Tapp, Norris ..... Chicago Heights
Thies, Mary ..... Alton

Thomas, Howard ..... Rockford
Thorne, John ..... Milford
Thornley, Jan ..... Ashland
Thurn, David ..... Chicago
Tibbitts, Richard ..... Hebron

CLASS OF 1969

Torkowski, Carole .....LaSalle
Tribble, Margie .....Waverly
Tungate, Jim .....Glen Ellyn
Valiga, Janet Marie .....Brookfield
Vanek, Susan .....Lockport

Vogel, Janis J. .....Richmond
Vollmer, Laura Ann .....Peru
Wagner, Bill .....Joliet
Walker, Linda .....Peoria
Walters, Linda .....Aurora

Warnes, Connie M. .....Villa Grove
Webb, Nancy J. ...Aderson, Indiana
Weiland, Karen A. .....Aurora
Wells, Joan .....Libertyville
Wentworth, Diane ....Warrensburg

White, Richard ....Galveston, Texas
White, Wendy .....Aurora
Whitney, Kay .....Mundelein
Wilken, Linda Jill .....Ashkum
Willard, Sally .....Bloomington

Williams, Linda .....Mt. Vernon
Wilson, Cynthia .....Piper City
Witt, Barbara .....Park Ridge
Witt, Nanette .....Blue Island
Yamamoto, Sharon H. ...Des Plaines

Yock, Julie .....Pekin
Zahniser, Carol .....Downers Grove

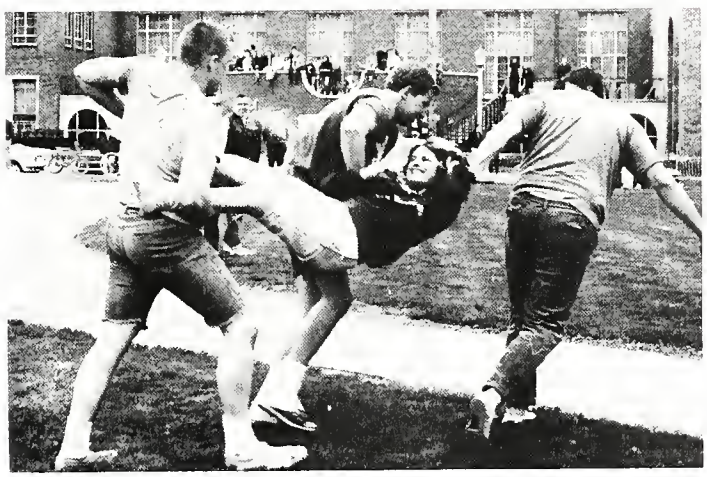

Caught on a first come, first serve basis.

JUNIORS

Adams, Steve ..... Normal
Allbee, Sue A. ..... Marengo
Anderson, Gayla ..... Ohio
Anderson, Joseph E. ..... Galesburg
Archer, Marianne ..... Streator

Awalt, Diane ..... Sycamore
Bacon, Annette M. ..... Oregon
Barkley, O. Eugene ..... Paris
Barnhart, Rochelle ..... Warren, Michigan
Bassill, Daniel F. ..... Sycamore

Billingham, Peter A. ..... Malverne, New York
Bloomquist, Paula ..... Arlington Heights
Bock, Karen L. ..... Great Neck, New York
Boger, Stephen P. ..... Byron
Bomke, Ruthann ..... Springfield

Bowen, Pam ..... Park Ridge
Bowgren, James H. ..... Hinchley
Bradford, Charles ..... Elmhurst
Brasel, Gaylord R. ..... Kewanee
Brock, David A. ..... Bloomington

Brown, Robert E. ..... Wynnwood, Pennsylvania
Budzynski, Phyllis M. ..... Franklin Park
Buitekant, Beth-Ann ..... Ridgefield, New Jersey
Callner, Stewart ..... Chicago
Carr, Meredith E. ..... Oregon

Cerveny, Marilou ..... Savanna
Chapman, Gary ..... Paxton
Chauncy, Greta ..... Chicago
Clark, Connie Ann ..... Caseyville
Clark, Terry L. ..... Trenton

Cobb, Richard R. ..... Springfield
Cobden, Lenora L. ..... Palos Park
Colclasure, Delpha ..... Rockford
Coonrad, Gigi ..... Crystal Park
Coulter, Jeralyn A. ..... Vienna, Virginia

Coursey, Martha ..... Chicago
Crouch, Thomas L. ..... Forrest
Crume, Mary Lou ..... Ferguson, Missouri
Dale, Marilyn J. ..... Brookfield, Wisconsin
Dees, Sherwood Charles ..... Springfield

Diemer, Marilyn F. ..... Queens Village, New York
Dorsey, James R. ..... Midlothian
Dubois, Charles ..... Auburn
Dudley, Donna M. ..... Belleville
Dunaway, Sherry L. ..... Broadview

Eberle, Todd B. ..... Freeport
Edgley, Cathy S. ..... Elmhurst
Engelking, Ann ..... Peoria
Enkey, Robert A. ..... Chicago
Erickson, Pam ..... Springfield

CLASS OF 1968

Erwin, Carolyn ..... Kane
Ference, Stefanie ..... Wilmette
Feret, Renee V. ..... Northlake
Ferguson, Sharon ..... Urbana
Fernstrom, James P. ..... Palatine

Flessner, Jan ..... Thawville
Foote, Laurie ..... Evergreen Park
Ford, Barbara ..... Franklin Grove
Fox, Michael E. ..... Bloomington
Franklin, Gloria ..... Pittsfield

French, Gail ..... Bellport, New York
Freytag, Arlyn ..... Chicago
Fulton, Kathleen ..... West Allis, Wisconsin
Gale, Diana C. ..... Altona
Garber, Don E. ..... Homewood

Garlisch, Gregg R. ..... Elk Grove Village
Geoghegan, James Hugh. . Chappaqua, New York
Gibson, James B. ... Port Washington, New York
Glosser, Beth ..... Springfield
Greer, Everett C. ..... Leavenworth, Kansas

Hager, Larry ..... Grabill, Indiana
Hamm, Lois ..... Ellsworth
Harris, Cathy E. ..... Mendota
Hertel, William John ..... Melrose Park
Herzog, Sandra L. ..... Belleville

Hogan, Robert ..... Lansing
Honda, Suzanne K. ..... Westmont
Houston, Arlyene ..... Basco
Huber, Ann L. ..... Shelfield
Hunt, Thomas Allen ..... Champaign

Hurley, Kathleen L. ..... Racine, Wisconsin
Jacobs, Richard ..... Western Springs
Janssen, Barbara Ann ..... Tallula
Jaycox, Jonnie Ann ..... Flora
Kelley, Beth ..... Normal

Klumbis, Natalie L. ..... Tinley Park
Kohls, Thomas ..... Clinton, Wisconsin
Kolb, Janis E. ..... Chicago
Kubatzky, Kristen K. ..... St. Louis, Missouri
Kullerstrand, Douglas E. ..... Dolton

Lauer, Dean Harvey ..... Lincoln
Ledford, Terry L. ..... Albany
Leese, Joseph A. ..... Rockford
Leonard, Lucy K. ..... Bloomington
Lester, Chris ..... Oak Lawn

Liddle, Betty E. ..... Antioch
Loss, Marianne ..... Palatine
Low, Annette ..... Tarkio, Missouri
Lowe, George ..... Memphis, Tennessee
McBride, Billie Ann ..... Normal

JUNIORS

McGee, Bruce G. ..... Elmhurst
Magnuson, Lynn M. ..... Glen Ellyn
Manougian, K. A. ..... Marseilles
Marlow, Roger D. ..... Bloomington
Martin, Diana Lynn ..... Oneida

Matlavge, Joane ..... Exton, Pennsylvania
Monahan, Sara Jane ..... Peru
Monsma, Durrie J. ..... South Holland
Moody, Kathy ..... Western Springs
Moore, Charles R. ..... Harrisburg

Morin, James ..... Bloomington
Morris, Jane ..... Bloomington
Morrison, Pamela Anne ..... Lombard
Munro, Phyllis Ann ..... Chicago
Myers, Mary ..... Chicago

Nester, John A. ..... Melrose Park
Nestler, Steven P. ..... Jacksonville
Newcomer, Marcia D. ..... Galesburg
Newton, Don ..... Hazelcrest
Nicol, Sharon ..... Libertyville

Null, Jan A. ..... Mason City
Nystrom, Mary J. ..... Rockford
Orloff, Cheryl R. ..... Oak Lawn
Palmer, Mary Susan ..... Morris
Pearson, Joan C. ..... Rockford

Peel, Jane E. ..... Brookfield
Peters, Susan J. ..... Palatine
Peters, Susan V. ..... Freeport
Peterson, Chris ..... Peoria
Peterson, Jan ..... Rockford

Peterson, Richard George ..... Batavia, New York
Plumb, Ann H. ..... Bettendorf, Iowa
Polacek, Karen Marie ..... Minneapolis, Minnesota
Radtke, Carole L. ..... Compton
Ragsdale, Herb ..... St. Louis, Missouri

Rickert, William E. ..... Flossmoor
Ridenour, Terry ..... Mt. Morris
Rippe, Trudy ..... Chicago Heights
Robinson, Ann E. ..... Newark, New York
Rutherford, Alice M. ..... Chicago

Saleh, Sherry ..... Normal
Saltzman, Jimmy C. ..... Ohio
Sanders, T. Michael ..... Mattoon
Schaefler, Connie S. ..... Virginia
Schlots, Donna B. ..... Linwood, New Jersey

Schrock, Peggy E. ..... Normal
Searles, Ralph L. ..... Chappaqua, New York
Sellers, Paul G. ..... St. Louis, Missouri
Setchell, W. Richard ..... Mendota
Sheckler, Sandra L. ..... Lexington

CLASS OF 1968

Shemony, Gary Lee ..... Collinsville
Shue, Larry H. ..... Glen Ellyn
Siedentop, Cheryl Kay ..... Herscher
Sim, Fan ..... Medan, Indonesia
Smith, Cheryl ..... Lansing

Smith, Susan R. ..... Urbana
Snedden, Richard Ralph ..... Addison
Spilman, Richard S. ..... Normal
Stedman, Denise S. ..... Gurnee
Stowe, Samuel P. ..... Belmont, North Carolina

Strudthoff, Karen Ann ..... Des Plaines
Struebing, Karen L. ..... Des Plaines
Summers, Patricia A. ..... Bloomington
Summers, Paul D. ..... Chillicothe
Susina, Beverly ..... Berwyn

Suzuki, Jon B. ..... Chicago
Tappen, Sandie ..... Elmhurst
Thomas, David J. ..... Wauconda
Trestik, Janet Rae ..... Barrington
Ulm, Les D. ..... Bellflower

Unger, L. Suzanne ..... Bloomington
Vacik, Charlene J. ..... Cicero
Valbert, Ann ..... Chevy Chase, Maryland
Van Dusseldoerm, LeeAnn ..... Monroe, Iowa
Vargas, Yolanda A. ..... Galesburg

Vogel, Steven J. ..... Mmonk
Wagner, Margaret E. ..... Rockford
Wait, Dean L. ..... Belvidere
Walker, Judith A. ..... Bloomington
Walter, Richard E. ..... Oak Park

Washer, Peter L. ..... Silver Spring, Maryland
Watson, M. Lee ..... Galesburg
Wentrcek, Victoria A. ..... Denton, Texas
Whittle, Alanna ..... Springfield
Wilson, Art ..... Roselle, New Jersey

Witt, Paul F. ..... Fulton
Wodka, Bettie ..... Bloomfield, New Jersey
Woodward, Janet Beth ..... Belleville
Yantis, Janet ..... Springfield
Yarger, Jon A. ..... Woodstock

Young, Janice ..... Saybrook
Young, Mary Jane ..... Morrison
Young, Robert H. ..... Washington
Zwetz, Barb ..... Washington

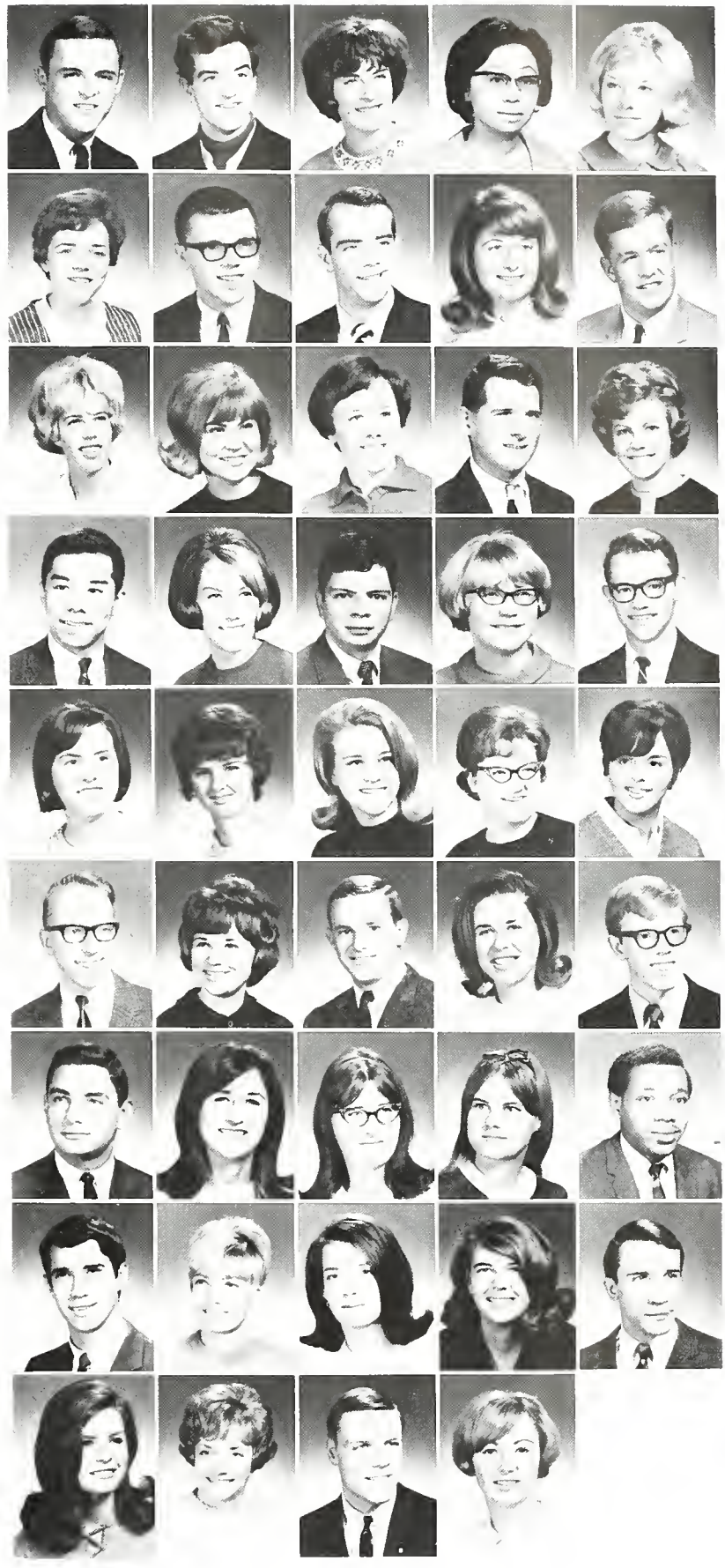

Ackermann, William Charles
Bloomington; Business Administration; Theta Chi; Freshman and Sophomore Class Treasurer; Intramurals; Young Republicans.

Adams, Janet Rae
Bloomington; Economics; Kappa Delta, Chaplain, Asst. Treasurer, Treasurer, Parliamentarian.

Alexander, William A.
Mokena, Music Education; Phi Mu Alpha; Transfer; Concert Band, Marching Band, University Orchestra; Ensemble.

Anderson, Janet Christine
LaGrange Park, Elementary Education.

Annegers, Ron E.
Stonghurst, Physical Education; Student Senate.

Artz, David R.
Springfield, Business; Tau Kappa Epsilon; Inter-Fraternity Council; Homecoming, Campus Decks; Football.

Atkins, Vincent Paul
Champaign; Math; Sigma Alpha Epsilon, Transfer.

Bach, Virginia Anne
Bloomington, Sociology, Kappa Kappa Gamma; Terrapin Club.

Baker, Bruce Lee
Warrensburg, History; Interlanguage Club, General Chairman, Greek Representative, MSM, Treasurer, Worship Chairman, Financial Secretary; Episcopo; Marching Band; Chapel Choir, Social Service Projects; Dean's List.

Ballard, Phillip Ward
Roodhouse, Biology; Junior Class President; Dorm President; Beta Beta Beta; Green Medallion; Chairman of Student Union Commission; Football, Track; Dean's List.

Barrett, Nancy Marie
Minonk, Music; Kappa Kappa Gamma; Co-Choir, Vice President; Honor Recital, Chamber Singer.

Bates, Linda Marie
Lyons; Drama; *Black Book*, Editor; Masquers; Theta Alpha Phi; Gamma Upsilon; *Take Her, She's Mine*; *The Miracle Worker*; *The Admirable Crichton*; *Mary, Mary*; *Hamlet*; *The Bald Soprano*; Senior Show.

Baur, Janice Lee
Kirkwood, Mo., Elementary Education; Alpha Omicron Pi, Asst. Rush Chairman, National Convention Chairman, *Wedgiana*, Fall Festival; Spring Festival.

Beardsley, Stuart Havilah
Blue Island; Biology; Beta Beta Beta, President, Historian; Green Medallion; Student Senate; Chairman of Academic Affairs Commission; House Council, Secretary; All University Council; University Orchestra; Chapel Choir; Singing Titans, Intramurals.

Bennett, Bradford Charles
Olympia Fields; Business.

CLASS OF 1967

Bichel, Grethe Else
River Grove; English; Dorm Office, Secretary, Dean's List.

Black, Terry R.
Fairfield; Political Science; Acacia, Vice President, Intramurals Chairman; Honors Program; Dean's List.

Bostain, Brenda Lou
Normal; Voice; Delta Omicron, Chaplain; Chapel Choir; Women's Choir; SEA; Music Educators National Conference.

Boyd, Barbara Mae
Prophetstown, Art; Assemblage; WRA.

Brighton, Connie
Shirley; Business Administration; Alpha Gamma Delta, Treasurer, Second Vice President, Altruistic Chairman, Green Medallion, Gamma Upsilon; *Wesleyana;* Chi Rho; Spanish Club; Home Ec Club; Greek Variety Show; Homecoming; Dad's Day; Mother's Day; Dean's List.

Brintlinger, Dan H.
Decatur; Religion; Academic Affairs Commission, Food Commission; WORC.

Brittain, Charles Clyde
Saybrook; Insurance; Alpha Kappa Psi; Dorm Officer, Intramural Chairman.

Brosmer, Suellyn Ann
Pekin, Nursing, Alpha Omicron Pi, Student Senate, Standards Chairman; Alpha Tau Delta, President, Best Dressed Girl Contest; Chapel Choir; Dean's List.

Brown, Dennis Scott
Richmond Heights, Mo.; Drama; Theta Alpha Phi, President, Masquers; Student Senate, All University Council, Chairman of Convocation Commission; Student Union Commission; Fine Arts Committee; *Annie Get Your Gun; The Visit; A Streetcar Named Desire, The Miracle Worker; Hamlet; The Bald Soprano;* Senior Show; Summer Stock.

Brown, Joseph F.
Elmhurst; Drama, Masquers; Orchesis Club; Inter-Collegiate Forensics; Speech Hours; Bible Reading Contest; *Annie Get Your Gun; The Visit; Look Homeward Angel; A Streetcar Named Desire, Take Her, She's Mine; The Miracle Worker; The Merchant of Venice; The Admirable Crichton; Hamlet; The Bourgeois Gentleman; The Crying Princess, The Golden Goose;* Senior Show.

Brown, Mark Edward
Bloomington, Economics; Tau Kappa Epsilon, Secretary; Pi Kappa Delta, Public Relations Chairman, Alpha Kappa Psi, Debate.

Brown, Nancy Lyn
Danvers, Biology; Sigma Kappa, Panhellenic Delegate, Publicity Chairman; Alpha Lambda Delta; Green Medallion; Beta Beta Beta, Secretary, Vice President; Egas, Secretary; Student Senate, All University Council; Panhellenic Council, Secretary, President; Freshman and Sophomore Class Secretary; Chairman of the Welfare and Social Events Commission; Stevenson Lectureship Fund Drive, Co-Chairman.

Brown, Norbert Allan
Blue Island; Art Education; Kappa Delta Pi, Treasurer; Delta Phi Delta; Assemblage, President, Vice President, SEA, President, Publicity Chairman; Marching Band, Dean's List.

Bruhn, Rebekah
Oak Park; French; Sigma Kappa, First Vice President; Argus, Interlanguage Club; Young Republicans.

Bunata, Ellyn M.
Burlington, Wis.; Home Economics; Marching Band, Home Ec Club, Secretary-Treasurer.

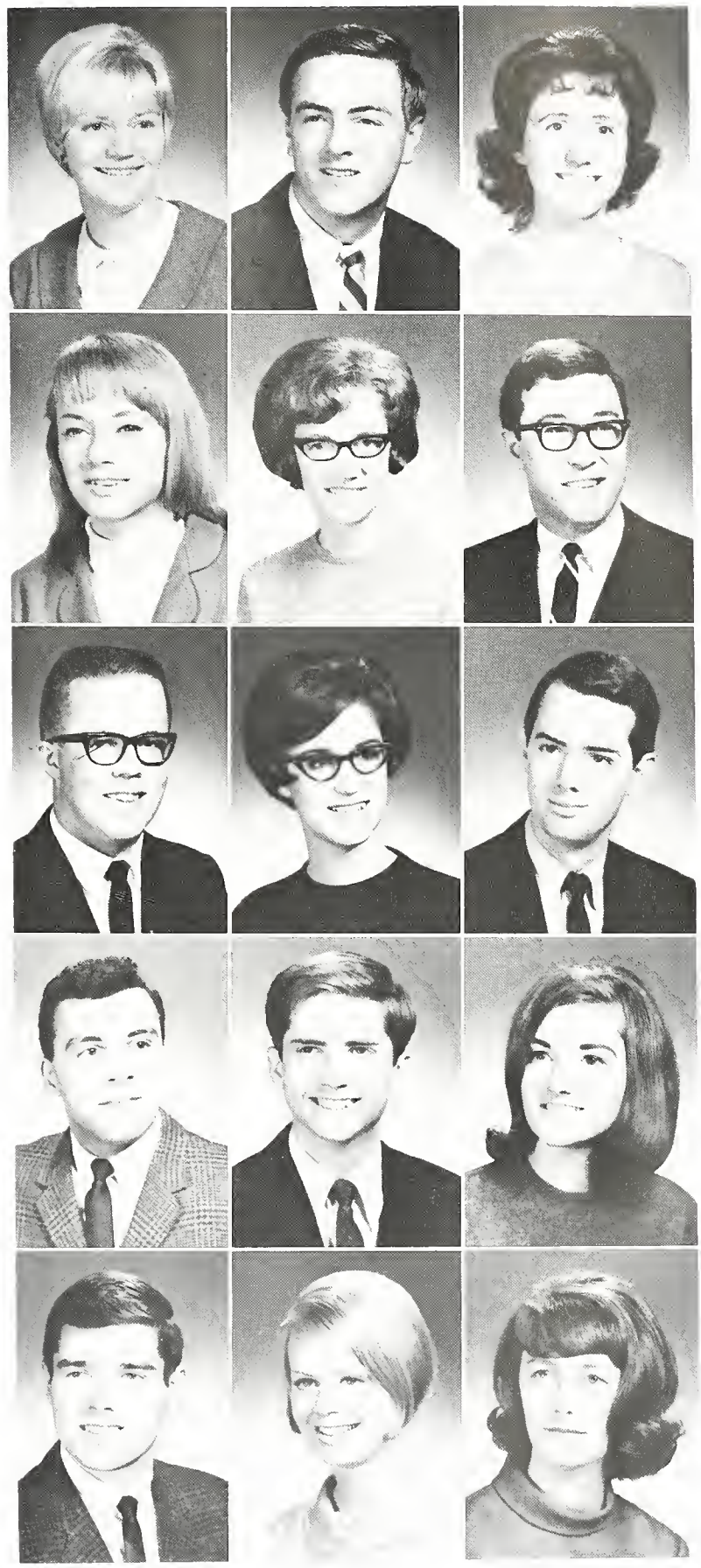

Burnett, Charles Allan
Bloomington; Psychology; Marching Band; Concert Band.

Butzer, Sheila Eileen
Erie; History; Interlanguage Club; Chi Rho; IEO; Dorm Officer, President; WRA, President, Treasurer.

Cade, Stanley G.
Normal; Music Education; Music Educators National Conference; Bloomington-Normal Symphony; Concert Band; Marching Band; University Orchestra; Ensemble.

Calhoun, Timothy Skinner
Bloomington; Music Education; Phi Mu Alpha, Social Chairman, Homecoming Chairman; Music Educators National Conference; Concert Band; Marching Band; Inter-Fraternity Council.

Carlson, Joyce Carol
Kirkwood, Mo.; Elementary Education; Kappa Delta, Chaplain, Corresponding Secretary, Historian; Student Senate; Co-Chairman of Social Events and Welfare Commission; WRA; SEA; IEO, Chapel Choir, Spanish Club; Homecoming.

Carlson, Judy Kay
Loves Park; English; Sigma Kappa, President, Corresponding Secretary, Asst. Rush Chairman; Gamma Upsilon; Green Medallion; *Wesleyana*, Convocations Commission; Dean's List.

Case, David C.
Woodstock; Business Administration; Alpha Kappa Psi, Student Senator, Admissions Committee.

Cassidy, Robert Henry
Milwaukee, Wis.; Biology; Theta Chi; Dean's List.

Challand, Daniel Owen
Shabbona; Business Administration; Interdorm Council, Dorm Officer, President.

Chapin, Sam Howard
Lampico; Physical Education, Sigma Chi; Campus Beast, Football.

Cheatham, Arthur Richard
Decatur; History, Dorm Officer, Secretary-Treasurer; Student Union Commission.

Chiza, Josephine Haatongerwi
Umtali, Rhodesia; History; MSM, Co-Chairman of Missions, Interlanguage Club; IEO, Delegate to Little United Nations, Chi Rho, Chapel Choir.

Coates, Michael Douglas
Princeton; Math; Theta Chi; Blue Key, President; W Club; Gamma Upsilon; Green Medallion, Vice President; *Wesleyana*, Sports Editor; *Argus*, Circulation Manager, Campus Traffic Manager; Freshman Class Vice President, Sophomore Class President; Inter-Fraternity Council, Vice President, Delegate to National Convention; All University Council; Student Senate, Constitution Revision Commission, Public Relations Commission; Track, Captain; Cross Country; Dean's List.

Cochran, Mary Ann
Brazil, Ind., Religion, Student Senate; Chapel Choir; IEO; Dorm Officer, President; All University Council; Inter-Dorm Council, President, Treasurer, Representative; Athletic Commission; Welfare and Social Events Commission; WRA, Extramural Chairman.

Connon, Susan Lee
Chicago, English; Alpha Gamma Delta, Treasurer, Second Vice President, Egas, Green Medallion, Alpha Lambda Delta, Historian; Gamma Upsilon, President; *Wesleyana*, Editor, Asst. Editor; *Argus*, Asst. Editor; Student Senate; Chairman of Publications Commission; Judiciary Committee; Homecoming, Chairman; Chapel Choir, MSM; SEA, All University Council; Dean's List; Phi Kappa Phi; Forensics.

CLASS OF 1967

Daugherty, Jack Lee
Bloomington; Business.

David, Mahlon Ray
Kewanee, Music Education; Phi Mu Alpha, Warden; Marching Band; Concert Band; Music Educators National Conference, Phi Mu Alpha Jazz Band, Leader.

Davidson, Donald
Minooka; History; Sigma Chi, Asst. Pledge Trainer, Vice President; Religious Activities Commission; Baseball; Basketball, W Club.

Dell, Gregory Robert
Midlothian, Religion; Theta Chi; Green Medallion, Blue Key, Student Senate; Chairman of the Religious Activities Commission; Campus Searches, Chairman; Chapel Committee, Chairman; CSCA, President; All University Council; Human Relations Committee; Convocations Commission, Homecoming; MYF Day, Chairman.

Diokas, Jane Alice
Oak Park; Art; Kappa Kappa Gamma, Black Book, Terrapin Club; IEO; Coffee House; Fine Arts Committee, Homecoming; Fall Festival.

Dowling, Donald Barth
Eureka, Music; Phi Mu Alpha, Vice President, Rush Chairman, Athletic Chairman, Pledge Trainer; Tennis Team, W Club; Concert Band; Marching Band, University Orchestra; Collegiate Choir; Apollo Quartet, Phi Mu Alpha Jazz Band, Ensemble, Inter-Fraternity Council, Treasurer; Green Medallion, Blue Key, Secretary; Music Educators National Conference.

Dunavin, Margaret Elizabeth
Industry, Chemistry; Beta Beta Beta; Math Club; WRA, Dean's List.

Durkham, Karolyn
Springfield; Commercial Art; Sigma Kappa, Green Medallion, Student Union Commission; Mother's Day, Young Republicans Club; Homecoming; Collegiate Choir, Chamber Singers; Co-Chairman of Campus Decs.

Ehretsman, Harold John
Chicago, Business; Theta Chi, Social Chairman, Intermurals Chairman; Blue Key, Alpha Kappa Psi, Vice President, President, Green Medallion; Student Senate, Treasurer, Coffee House, Treasurer, Dean's List.

Elkow, Michael
Riverside, Speech; Masquers; Speech Council, *The Merchant of Venice; Hamlet;* Summer Stock.

Enyeart, Marilyn Alberta
Tenafly, New Jersey, Music Education, Sigma Alpha Iota; Egas; Kappa Delta Pi, Alpha Lambda Delta; Professional Panhellenic, President; Collegiate Choir, Chamber Singers, University Orchestra, Marching Band; MENC; Senior Honor Recital; Phi Kappa Phi.

Erdmann, Molly C.
Denver, Colo., German; Dorm Officer, Secretary; Student Senate, Reapportionment Committee, MSM, Messenger, Business Manager; Interlanguage Club; IEO; SEA; Little United Nations Delegate; Chapel Choir; Outing Club, International Affairs Organization.

Erickson, Maynard E.
Altona; Music Education.

Fagerberg, Howard D.
Mount Prospect; Business Administration; Alpha Kappa Psi; Young Republicans.

Farnham, Chris C.
Sterling, Insurance; Sigma Chi.

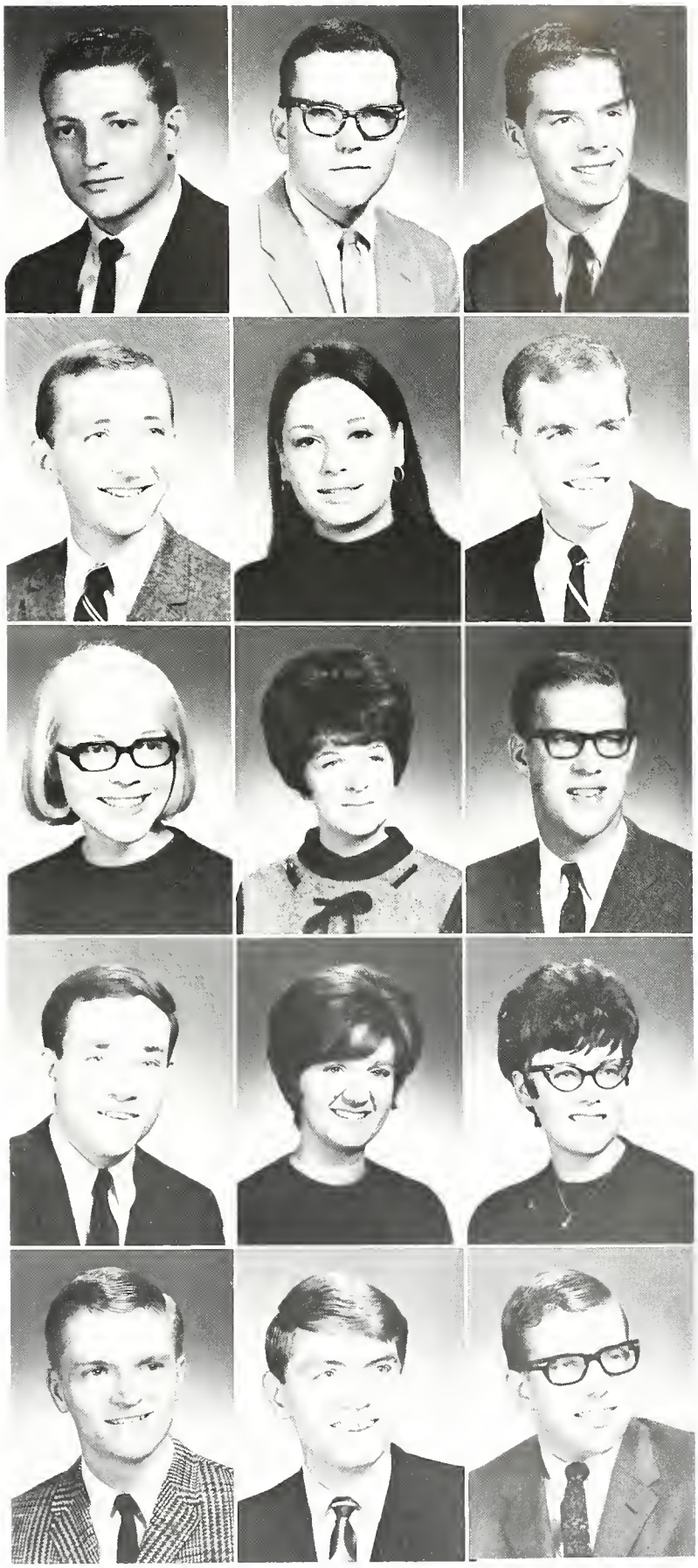

Fazzini, Dan
Normal; Psychology; Theta Chi, Float Chairman.

Field, Robert Edward
Blue Island, Religion; Tau Kappa Epsilon, House Committee Chairman; Pi Kappa Delta; Green Medallion, Blue Key; Phi Kappa Phi; Freshman and Sophomore Class Senator; Forensics; Chairman of Public Relations and Academic Commissions; Symposium Chairman; Lectureship Chairman; Religious Activities Commission; Dorm Officer, Social Chairman; Elections Committee, Public Relations Council, All University Council; Student Union Commission, Students in Action Booklet.

Fish, Robert Allen
Chicago; Religion; Episcopoi; Masquers, MSM; Dorm Officer, Social Chairman; Wesleyan Players; Coffee House; Religious Activities Commission.

Foster, Carol Ann
Alexander, Nursing; Alpha Tau Delta, Corresponding Secretary, Publicity Committee, Rush Committee, Homecoming; Womens Chorus; Chapel Choir; Journal Club; School of Nursing Committees.

Fouts, Linda Ann
Wilmington, Nursing.

Gannon, Joyce Ann
Hampshire, Elementary Education; Kappa Delta, House Manager; Transfer; Academic Affairs Commission; Chairman of Campus Carnival; Homecoming, Senior Class Secretary, SEA, Dad's Day; IWU-ISU Leadership Conference; Sigma Chi Derby Day.

Gebhard, Gwendolyn Louise
Chicago, Religion, Alpha Lambda Delta, Green Medallion; Egas, President, University Orchestra, Religious Activities Commission; Phi Kappa Phi.

Gilbert, Eldridge H.
Rockford, History; Senior Class Vice President; MSM, IEO, Football, Track; Best Man on Campus, W Club, Human Relations Committee, Convocation Commission, Campus Searches, chairman; WORC, chairman.

Glaser, Margaret
McLean, Nursing; Alpha Tau Delta; Dorm Officer, President, Student Senate; Interdorm Council, Chapel Choir, Womens Chorus.

Goerlitz, Susan Jean
Villa Park, Sociology; Sigma Kappa, Pledge Consultant, Terrapin Club.

Goggins, Jacquelyn McCoy
Channahon, Nursing, Alpha Gamma Delta, Rush Chairman, Song Leader; WRA, Terrapin Club; Chapel Choir, Dad's Day.

Gouwens, Janice K.
South Holland; Kappa Delta; Junior Class Senator; Panhellenic Council, Vice President; Religious Activities Commission; Homecoming Court, Sigma Chi Derby Day Queen; Sigma Chi Sweetheart Court.

Grepares, Andrea Ann
Joliet; Voice, Delta Omicron, Warden; Collegiate Choir; Merrill J. Quartet; Dorm Officer, Dorm Chorus Director, Dean's List.

Griessmer, Donna Lynn
Chicago; Drama; Alpha Gamma Delta, Chaplain, Activities Chairman, Theta Alpha Phi; Masquers, Green Medallion; Reading Theatre, *The Crying Princess*; *The Admirable Crichton*; *Take Her, She's Mine*; *The Visit*; *Annie Get Your Gun*; Summer Stock; Orchesis Club; Chi Rho, Senior Show; Forensics.

Gronner, Sara Jane
Morrison; Music Education; Dorm Officer, House Manager, Music Educator's National Conference.

CLASS OF 1967

Grubb, Stanley Eugene
Buda; Religion, Episcopoi, MSM.

Hageman, Robert Vinton
Danville; Sociology; Phi Gamma Delta, President, Historian; All University Council; Inter-Fraternity Council, Dean's List.

Hanna, Jacqueline R.
Wilmette; Speech, Alpha Omicron Pi, Philanthropic Officer, Pi Kappa Delta.

Hawkins, Donna Marie
Kansas; Education, Alpha Gamma Delta, President, Recording Secretary; Gamma Upsilon, *Argo*, Office Manager; *Wesleyana*, Co-Assistant Editor; Chapel Committee, Spanish Club, MSM; Chi Rho; International Affairs Organization; Homecoming; Dad's Day; SEA, Convocations Commission.

Hawkins, Roy S.
Smithtown, History.

Haxton, Stanley J.
Havana, Religion, Episcopoi, President, Religious Activities Commission; Inter-Dorm Council; Dorm Council.

Heerdt, Roger Allan
Arthur; Music, Theta Chi; Concert Band; University Orchestra, Bloomington-Normal Symphony; Jazz Band; Senior Honor Recital.

Hendricks, Barbara, Mrs.
Galesburg, Nursing, Marching Band.

Herbison, James M.
Wheaton, Business Administration, Tau Kappa Epsilon, Rush Chairman, Social Chairman; Alpha Kappa Psi, Vice President; President of Senior Class; Student Senate, Homecoming; Dean's List.

Hiles, Richard Allen
Chicago; Business Administration, Tau Kappa Epsilon, Asst. Treasurer, Treasurer; Religious Activities Commission, Treasurer; Alpha Kappa Psi, Social Chairman.

Hineman, Sandra M.
Glen Ellyn, English; Kappa Kappa Gamma, Rush Chairman, Asst. Marshal; Homecoming; Panhellenic Council.

Hinners, John William
Munich, West Germany, English.

Hoover, Marilyn, Mrs.
Princeton, Biology, Beta Beta Beta.

Hulse, Diana Joyce
Oak Forest, Voice; Kappa Delta, President, Rush Chairman; Delta Omicron, Vice President, Publicity Chairman; Green Medallion; Collegiate Choir; Terrapin Club, Vice President; WRA, Homecoming Court; Tau Kappa Epsilon Sweetheart Court; Womens Chorus; Chapel Choir, Music Educators National Conference; Panhellenic Council, Titan Council, All University Council, Dorm Council.

Jenks, Darlene Dorothy
Chicago; Nursing; Alpha Gamma Delta, Membership Chairman, Alpha Tau Delta, President, Vice President, Program Chairman, Pledge Marshal; Chapel Choir; Nursing Convocations Committee; WRA.

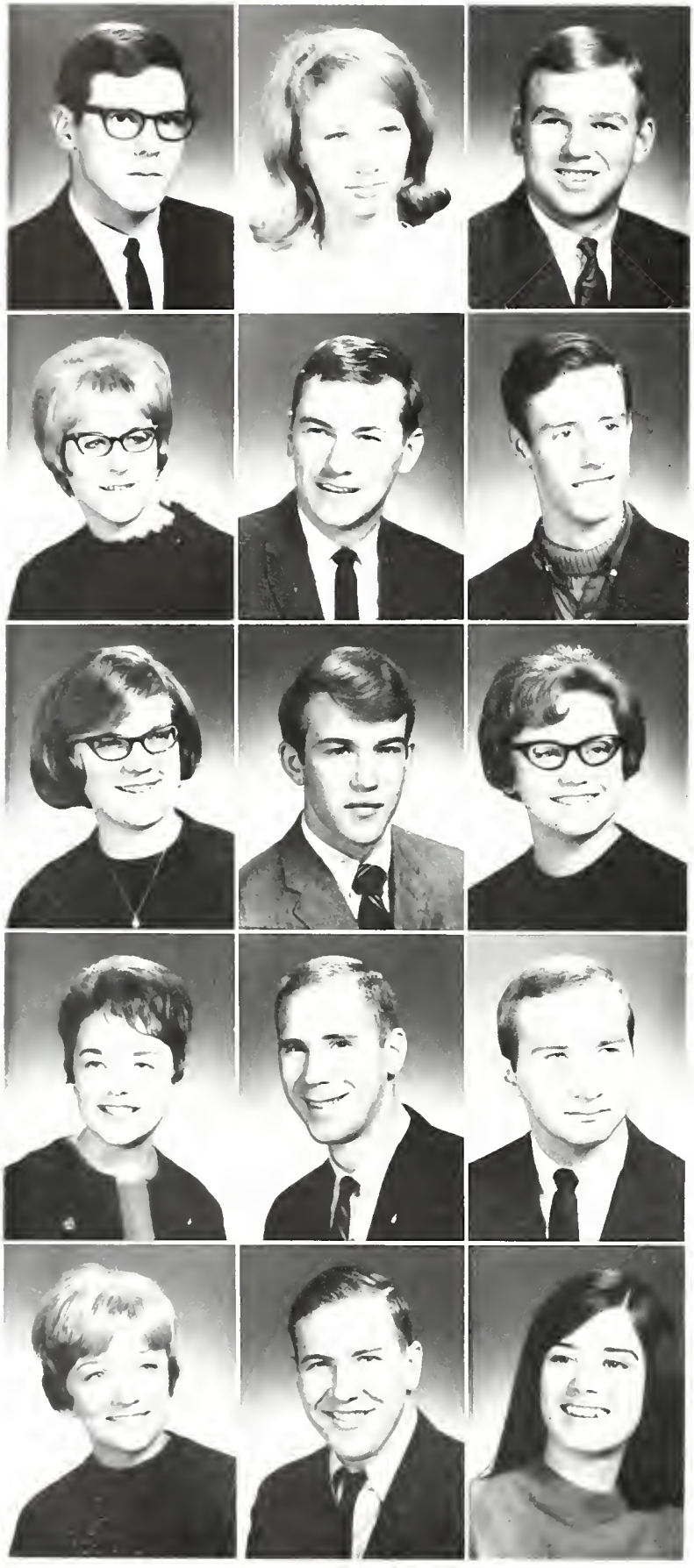

Jensen, David Arthur
Valparaiso, Ind., Business Administration; Alpha Kappa Psi, Golf.

Johnson, Lorrie Lynn
Dolton, Elementary Education; Alpha Omicron Pi, Asst. Treasurer, SEA, WRA, Homecoming, Dad's Day.

Keene, David A.
Hinckley, Biology, Tau Kappa Epsilon, Social Chairman.

Keiser, Joan Marie
Alton, Music, Sigma Alpha Iota, President, Alpha Lambda Delta, University Orchestra, Collegiate Choir, Dad's Day.

Keller, Roger Louis
Earlville; Business, Tau Kappa Epsilon, Treasurer; Alpha Kappa Psi, Treasurer; Senior Class Treasurer; Football, Basketball.

Keller, Thomas M.
Dixon; Drama, Masquers, Technical Theatre Assistantship.

Kellogg, Elizabeth A.
Peoria, Elementary Education, *Argus*, SEA, Chi Rho, Homecoming, Dorm Counselor.

King, II Richard M.
Eureka, Psychology, Theta Chi, Song Chairman, Exchange Chairman, Swimming, Track, Young Republicans.

Kleinlein, Janet Rose
Mt. Sterling, Christian Education, Student Senate, Womens Chorus, Chapel Choir, Dorm Officer, President, Secretary, Counselor, Chi Rho, MSM, Inte. Dorm Council, All University Council.

Klemba, Nancy Jane
Oak Forest, Chemistry, Beta Beta Beta, Black Book, *Argus*, MSM Messenger, Co-Editor, WRA, Marching Band, Student Senate, Dorm Officer, Vice President, IFO, Chapel Committee, Interlanguage Club, Campus Beast, Religious Activities Commission.

Knapp, Larry
Downers Grove, Business Administration, Alpha Kappa Psi, W Club, Track, Cross Country.

Kohan, Dennis Lynn
Kankakee, Sociology, Acacia, Traffic Manager, Co-Chairman of Methodist Youth Day, Titan Council, Chairman, Student Senate, Student Union Commission, Welfare and Social Events Commission.

Komrska, D. Patti
Elmhurst, Art Education; Assemblage, Dorm Officer, Vice President.

Kunz, Robert Michael
Park Ridge, Art, Assemblage.

Kurtz, Brenda Harriet
Chappaqua, N.Y., Drama; Masquers, Transfer.

CLASS OF 1967

Ladage, Shirley
Virden; Elementary Education; Alpha Omicron Pi, Corresponding Secretary; SEA; Outing Club, Secretary-Treasurer; Chapel Choir; Womens Chorus.

Lane, Sharon L.
Springfield; Psychology, Alpha Lambda Delta, Green Medallion; Egas, Treasurer, Charles Thrall Language Award, Dorm Officer, President, Student Union Commission, Student Senate; Inter-Dorm Council; Wesleyan Players, MSM Debutation Team; Best Dressed Girl Contest, All University Council; Student Union Commission; Judiciary Committee; Dean's List; Phi Kappa Phi.

Lawshe, Linda Louise
Bronx, N.Y.; Art Education; Alpha Lambda Delta, Delta Phi Delta; Assemblage; *Argus*, Art Critic.

Leahigh, Alan Kent
Joliet; Journalism, Acacia, President, Corresponding Secretary, Social Chairman.

Leathers, James M.
Quincy, Mathematics; Dorm Officer, President, Treasurer; Student Senate; Elections Commission; Inter-Dorm Council, Vice President; All University Council, Marching Band; Concert Band.

Leonard, Cheryl Rae
Sandwich, Education; Kappa Kappa Gamma, Homecoming, Mother's Day, SEA; Dean's List.

Lindblom, Elizabeth Marie
Park Forest, History, Alpha Gamma Delta, House Manager, Social Chairman; Green Medallion, Gamma Upsilon, *Argus*, Copy Editor, Asst. Business Manager; Chairman of Convocations Commission, International Affairs Organization, Dad's Day, Homecoming, Spanish Club, WRA, Dean's List; SEA.

Luerssen, Jade Lynne
Normal, Religion, Kappa Kappa Gamma, Vice President, Marshal; Alpha Lambda Delta, Secretary, Green Medallion; Egas, Vice President, Phi Kappa Phi, Religious Activities Commission, Orchesis Club, Dorm Officer, Chaplain, Student Senate; Chapel Choir; Human Relations Committee, Dean's List.

Lyddon, Patti Ann
Rockford, Nursing; Alpha Tau Delta, Vice President, Rush Chairman, MSM, Dorm Officer, House Manager, Chaplain, *Argus*, Professional Panhellenic Council.

McAllister, Sonja Rae
Joliet, Elementary Education, Sigma Kappa; Orchesis Club, SEA; Chi Rho, Welfare and Social Events Commission, Campus Carnival, University Orchestra.

McCray, Nancy June
Wilmette, Art Education; Dorm Officer, Chaplain *Argus*, Modern Dance.

McLaughlin, Rebecca Ann
St. Louis, Speech, Kappa Kappa Gamma, President, Theta Alpha Phi, Secretary; Masquers, Secretary, Convocations Commission, Womens Sports Association, Fall Festival, Coffee House; Homecoming Queen; *Annie Get Your Gun*, *The Visit*; *The Bald Soprano*, Summer Stock.

Malewicki, Gay Caryll
Chicago, Humanities, Alpha Omicron Pi; Green Medallion.

Mangold, Pete D.
Palatine; History, Theta Chi, Vice President, Coffee House, Homecoming.

Mann, Barbara J.
Midlothian; Elementary Education; WRA; Inter-Dorm Council; Dorm Officer, Social Chairman; SEA, Titan Council.

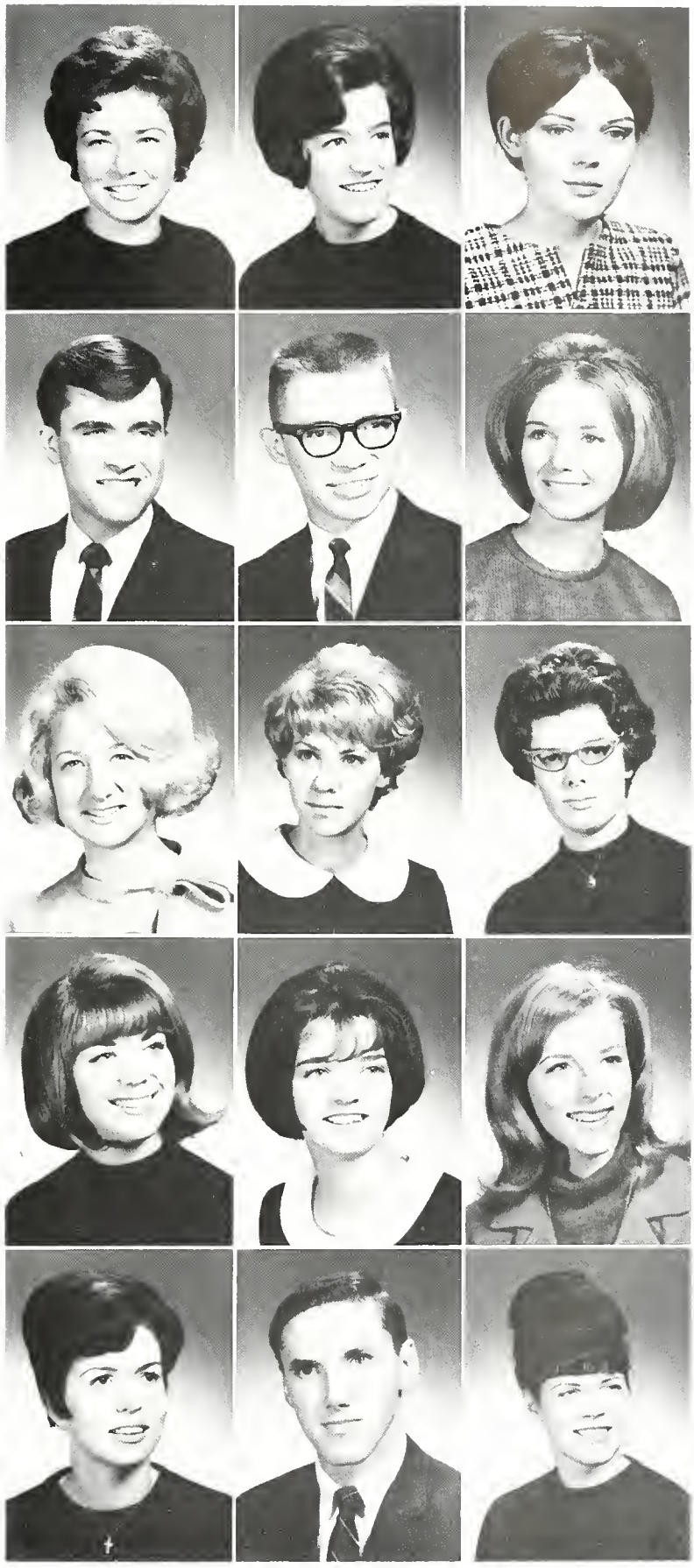

SENIORS

Marsh, Donald Irving
Everett, Mass.; Business Administration; Alpha Kappa Psi, President; Pi Kappa Delta.

Maushak, Susan Maria
Huntley, Nursing, Alpha Tau Delta; Recording Secretary, Chapel Choir.

Max, Stephen Jarrett
Clayton, Mo., Music Education; Phi Mu Alpha, Warden; Concert Band, President, Vice President; Bloomington-Normal Symphony, University Orchestra; Ensemble; Music Educators National Conference; Presser Foundation Scholar; Deans List.

Meyer, Beverly Ann
Crown Point, Ind., French; Pi Kappa Delta, President; Dorm Officer, Vice President, Treasurer; SEA; Varsity Debate; Interlanguage Club; MSM, Chi Rho.

Miller, Carol Jean
Zion, Religion, MSM, Chapel Choir; Honors Paper; Dorm Officer, Chaplain, Coffeehouse, Extramurals; Dean's List.

Miller, Peggy Ann
LaSalle Nursing; Kappa Kappa Gamma, Pledge Trainer, Registrar, Alpha Tau Delta; Dean's List.

Miller, Thomas Grant
Freeport, Art, Assemblage; IEO.

Miller, Timothy Tod
Bloomington; Biology, Sigma Chi, Beta Beta Beta, Dean's List.

Milley, J. Ross
Daytona Beach, Fla.; Chemistry; Beta Beta Beta; *Wesleyana*, Phi Kappa Phi, Student Senate, Dorm Officer, Social Chairman; Inter-Dorm Council, Singing Titans, Chapel Choir; Dean's List, Departmental Honors.

Mills, Edward Craig
Pekin, Religion; MSM, Dorm Council; Chapel Committee, Religious Activities Commission, Collegiate Choir.

Monahan, Richard C.
Chicago; Political Science, Acacia, Treasurer, Asst. House Manager, Asst. Rush Chairman, Song Leader; Young Republicans, Spanish Club; International Affairs Organization, Dean's List.

Montgomery, Bob M.
Monticello; Political Science; Theta Chi, Social Chairman; Green Medallion; Student Senate, President, Vice President; Freshman Class President; Basketball; Campus Carnival, Co-Chairman, Judiciary Committee; Welfare and Social Events Commission, Human Relations Committee.

Moody, Richard Ray
Western Springs; Speech; Sigma Alpha Epsilon; Pi Kappa Delta, Treasurer, Gamma Upsilon; *Argus*; Public Relations Commission, Transfer.

Mudra, Eugene Arnold
Cicero, Music Education; Singing Titans; Chapel Choir; Concert Band; Music Educators National Conference.

Nelson, Randy
Peoria; Physical Education; Student Senate; Student Union Commission; Inter-Dorm Council, Social Chairman; Dorm Council; SEA, W Club; Football; Golf; Track; Athletic Committee, Chairman.

CLASS OF 1967

Nicoloff, James M.
San Diego, Calif.; Art, Theta Chi; Student Senate, W Club; Swimming; Homecoming; Academic Affairs Commission; Publications Commission, Welfare and Social Events Commission.

Norris, Sherry
St. Charles; Biology; Kappa Delta, Recording Secretary, Asst. Rush Chairman; Junior Class Secretary; Homecoming Court; Chapel Choir, Dean's List.

Oldham, Grace Ellen
Scotch Plains, N.J.; French; Delta Omicron, Social Chairman; *Argus*, Drama Critic; Black Book; Marching Band; University Orchestra, Concert Band.

Olson, Barbara
Barrington; English; Green Medallion; MSM Messenger, Editor, Business Manager; Homecoming; Wesleyan Players; IEO; MSM, Dorm Officer, House Manager, Representative.

Olson, Jane Leslie
Peru, Speech; Alpha Gamma Delta, House Manager, Masquers; *Wesleyana;* Campus Carnival; Intercollegiate Forensics; Homecoming; Campus Beast; Convocations Commission; Speech Council.

Osterman, Rose A.
Dana, English, Kappa Kappa Gamma; Green Medallion; Cheerleading, Captain; Student Senate, Religious Activities Commission, Campus Carnival, Homecoming Court, Homecoming, Dean's List.

Patterson, William S.
Glen Ellyn; History; Sigma Chi; *Argus*, Homecoming, Basketball, Baseball.

Patterson, Donald P.
Jacksonville, Psychology.

Pearson, Ann Louise
Springfield; Political Science, Kappa Delta, Activities Chairman, Asst. House Manager, Guard; Homecoming, WRA, Extramural Sports Chairman, Vice President, Intramurals, Extramurals.

Pederson, Juanita Marie
Westmont, Spanish, *Wesleyana*, Homecoming, Dad's Day, Extramurals, Los Amigos, Interlanguage Club, Spring Festival.

Pedigo, Carol Margaret
Monmouth, Music Education; Sigma Alpha Iota, Historian, House Manager; Kappa Delta Pi, Secretary; Collegiate Choir; Bloomington-Normal Symphony, Music Educators National Conference, University Orchestra, Concertmaster, Dean's List

Perkins, David Garland
Bloomington; History, Acacia, Rush Chairman, Social Chairman, Asst Social Chairman, Asst. Rush Chairman, Asst. Pledge Trainer, Phi Kappa Theta; Fall Festival; Spring Festival; Greek Variety, Dad's Day, Inter-Fraternity Council.

Peterson, Ruth E.
Beloit, Wis.; English; Kappa Delta; Student Senate, Academic Affairs Commission.

Petitmermet, Bob
Darien, Conn.; Art; Sigma Chi; Academic Affairs Commission.

Pettersen, Mark M.
Libertyville, Political Science; Dean's List.

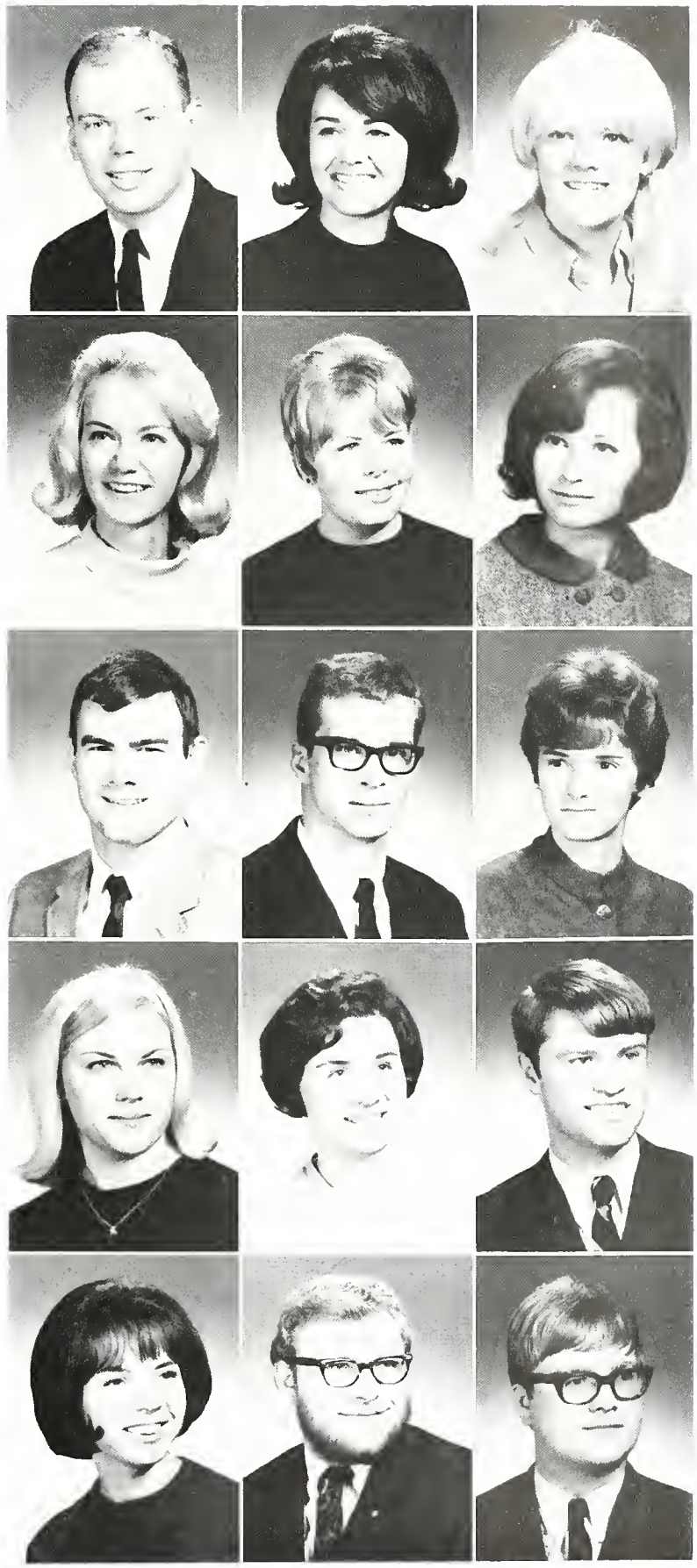

Pettitt, David
Hinsdale, Biology, Theta Chi, Secretary; Beta Beta Beta, President, Green Medallion, Swimming; W Club; Dean's List

Phinney, Lewis Jay
Park Ridge, Speech, Pi Kappa Delta; Dorm Officer, President; Student Senate; Judiciary Committee; All University Council; Inter-Dorm Council.

Pomeroy, Carol Ann
Wauconda, French, Spanish; Journal Club; Young Republicans; Chapel Choir; Dad's Day, Mother's Day; Homecoming; Interlanguage Club.

Pruett, Merry Carol
McLean, Va., Elementary Education; Alpha Gamma Delta, Green Medallion, Convocations Commission; SEA; Young Republicans, Homecoming Court; Best Dressed Girl Contest, Panhellenic Council.

Puffer, John Churchill
Long Meadow, Mass., Business Administration; Theta Chi, Track

Pulliam, Michael Grey
Poplar Grove, History; Sigma Chi, Campus Carnival; Track.

Raber, Julie Beth
Silver Spring, Md., Home Economics, Alpha Gamma Delta, Home Ec Club, President, Vice President, Publicity Chairman, Project Chairman, WRA.

Rasmussen, Joan
Algonquin, English; Alpha Omicron Pi, Alpha Lambda Delta, Green Medallion; Kappa Delta Pi, *Wesleyana*, Black Book, Chapel Choir, Spanish Club, SEA.

Ray, Cinda
Delavan, Drama; Alpha Gamma Delta, Green Medallion, Masquers, *Wesleyana*, *Argus*; Public Relations Commission; *Annie Get Your Gun*, *A Streetcar Named Desire*; *The Lesson*, *The Ballad of the Sad Cafe*; Summer Stock; Reading Theatre; Senior Show.

Rebmann, Ronald Lee
Bloomington, Insurance.

Reese, Christine Louise
Syosset, N.Y., Elementary Education; Kappa Kappa Gamma, Cheerleading, Homecoming, SEA.

Reid, Linda F.
Danville, Political Science, Mother's Day, Homecoming, Little United Nations Delegate.

Reynolds, Carole Ann
Smithshire, Music Education; Kappa Kappa Gamma, Green Medallion, Student Senate, Academic Affairs Commission, Collegiate Choir.

Roper, Linda Kay
Girard, Nursing, Kappa Kappa Gamma, Treasurer, Scholarship Chairman, Alpha Lambda Delta, Alpha Tau Delta, Phi Kappa Phi, Homecoming, Curriculum Committee, Alikonis Award; Patricia Giese Award; Dean's List; Phi Kappa Phi.

Roth, Carol Ann
Champaign, Elementary Education; Dorm Officer, House Manager, Dorm Council.

CLASS OF 1967

Roth, David E.
Gridley, Mathematics; Tau Kappa Epsilon.

Ruch, William B.
Wilmette, Speech, Phi Gamma Delta, Speech Council, Intramurals; Inte.collegiate Forensics; Dean's List.

Ruda, Aija
Downers Grove, Art, Kappa Kappa Gamma, Secretary, Registrar; Homecoming, *Wesleyana;* Religious Activities Commission; Dean's List.

Sams, Stephen R.
Toulon, History; Tau Kappa Epsilon, Dean's List.

Santeler, Richard Edward
Niles, Business Administration; Sigma Chi, Campus Carnival, Business Manager; Intramurals; Alpha Kappa Psi, Publicity Manager, Public Relations Committee.

Schafer, Barbara Ann
Malta, Elementary Education, Alpha Omicron Pi, Recording Secretary, Standards Chairman, Doorkeeper, SEA Secretary, Academic Affairs Commission, *Wesleyana,* Lay Out Editor, Womens Sports Association, Chapel Choir, Dad's Day.

Schell, William L.
Yorkville, Business Administration, Alpha Kappa Psi, Football; Track.

Schuitema, George
Fulton, Business Administration, Alpha Kappa Psi *Argus;* Dorm Officer, Vice President.

Sebela, Linda Holmes
Lafayette, Ind., Drama, Kappa Delta, Theta Alpha Phi, Masquers, Pi Kappa Delta, Orchesis Club, Womens Chorus; *Hamlet, Merchant of Venice, The Ballad of the Sad Cafe,* Summer Stock.

Seidel, W. Joe
Sandoval, Music, Phi Mu Alpha, President, Vice President, Secretary, Student Senate, Honor Recitalist, All University Council, Mother's Day, Apollo Quartet Accompanist, Blue Key, Green Medallion, Concert Band, University Orchestra, Marching Band, Bloomington- Normal Symphony, Ensemble, Choir Tour; Dean's List

Sheppard, John A.
Perry, Music, Phi Mu Alpha, Treasurer, Collegiate Choir, Marching Band, Concert Band, University Orchestra, Ensemble, Music Educators National Conference.

Shirley, Gail Skidmore
Lombard, Drama, Masquers; Black Book; *Annie Get Your Gun, The Miracle Worker; The Crying Princess, The Golden Goose.*

Shirley, William Henry
Normal, Sociology, Dean's List.

Sibbert, Patricia E.
Hammond, Ind., English; Kappa Kappa Gamma, Secretary, Marshal, Gamma Upsilon, *Argus,* News Editor, Associate Managing Editor, Terrapin Club, Public Relations Commission, Dad's Day, Homecoming.

Sims, Jerry Eudell
Alton; Biology, Beta Beta Beta, Phi Kappa Phi, Honors Program, Dorm Officer, Secretary-Treasurer, Chapel Choir; Singing Titans, Dean's List, Lave.ne Noyes Scholar.

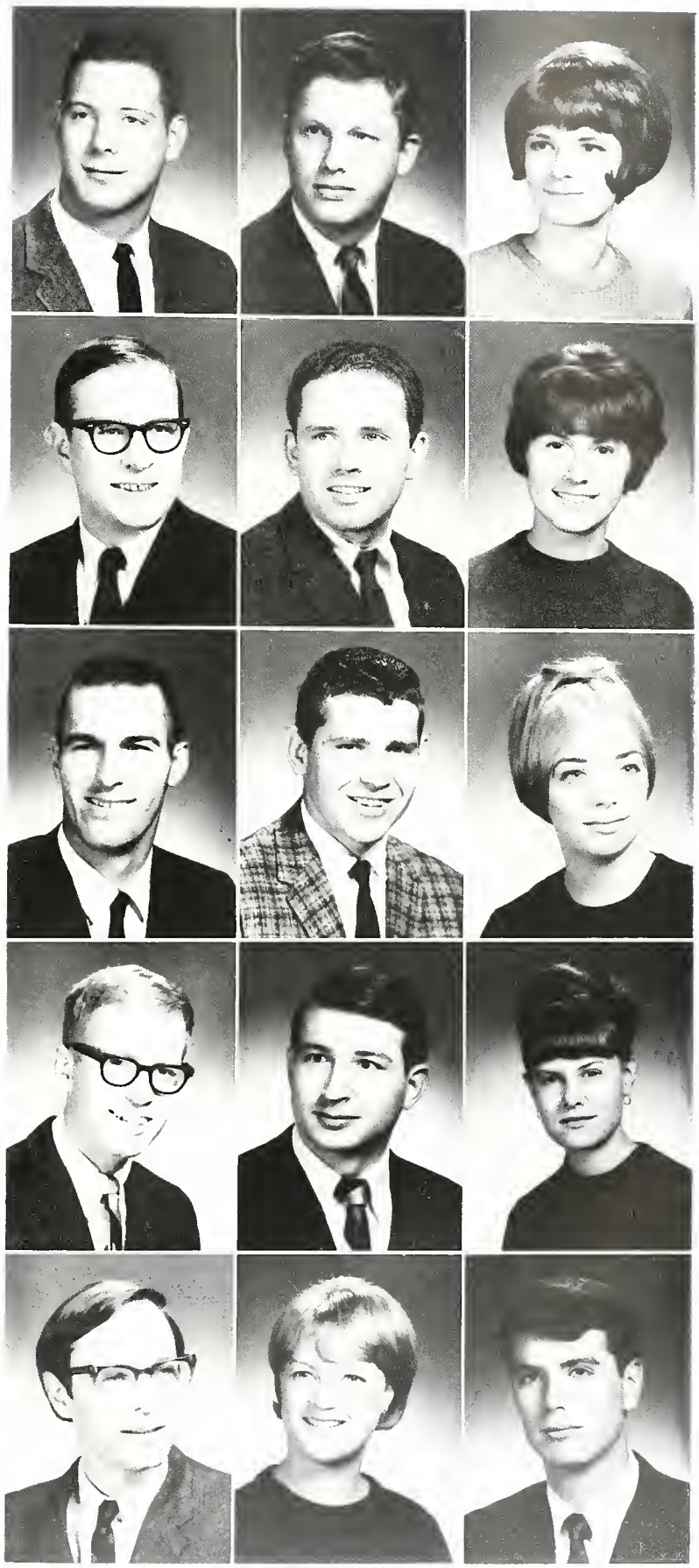

Sisler, Douglas Alan
Lanark, Music Education, Sigma Chi; Sophomore Class Vice President; Campus Carnival; Constitutional Revisions Committee; Marching Band; Concert Band; University Orchestra; Bloomington-Normal Symphony; Ensemble; Phi Mu Alpha Jazz Band; Greek Variety; Sigma Chi Derby Day; Music Educators National Conference; Track.

Smith, Camille
Urbana; Nursing; Alpha Tau Delta; *Argus*; *Wesleyana*; WRA; Spring Festival; Homecoming; Curriculum Committee Dean's List.

Smith, Carol
Danville; Nursing; Alpha Gamma Delta, House Manager, Alpha Tau Delta, WRA; Chapel Choir; Academic Affairs Commission.

Smith, Charleen Gayle
Janesville, Wis.; Music; Sigma Alpha Iota, Fraternity Education Chairman, Social Chairman, Music Educators National Conference; Student Senate; Homecoming; Womens Chorus, Chapel Choir; Greek Week.

Smith, Kenneth
Chicago; Insurance; Alpha Kappa Psi; Convocations Commission; Student Union Commission; Dean's List.

Smith, Terry Wayne
Granite City; Political Science; Acacia, Vice President, Pledge Trainer, Young Republicans, Homecoming.

Sparling, Brigit Jean
Washington; English, Kappa Kappa Gamma, Public Relations Chairman, Public Relations Commission; Sigma Chi Sweetheart Court.

Spaulding, Martin Kent
Rockford, Physical Education; Swimming, Captain; All-American Swim Team NAIA; Track, Campus Carnival; Fall Festival; Greek Variety; Sigma Chi Derby Day.

Stach, Robert William
Granite City, Chemistry; Acacia.

Stonberg, Diane Sue
Cambridge; History; WRA, Extramural Sports Chairman, Dorm Officer, House Manager.

Stuenkel, Gilbert
Danville, Speech, Pi Kappa Delta; Speech Council; Dean's List; Transfer.

Sulinski, Alice L.
Westchester; Art; Phi Theta Kappa, Dorm Officer, Vice President.

Sutorius, James L.
Wheaton, Drama; Theta Alpha Phi; Pi Kappa Delta; *Hamlet*, *The Devil's Advocate*, *The Ballad of the Sad Cafe*; *The Would-Be-Gentleman*; *The Merchant of Venice*, *Take Her, She's Mine*, *Annie Get Your Gun*; *The Visit*, *Look Homeward Angel*; Campus Bible Reading Contest, Speech Contest Awards.

Swanson, Ellen Carolyn
Richmond, Ind., Home Economics; Dorm Officer, House Manager; Home Ec Club, Vice President, Publicity Chairman.

Sweet, Jonathan F.
Watseka, Insurance; Tau Kappa Epsilon, Historian, Public Relations Chairman, Co-Chairman House Committee; Alpha Kappa Psi, Master of Rituals, Gamma Upsilon, Vice President; *Argus*, Managing Editor; Students in Action Booklet; Young Republicans, Chairman of Public Relations Commission.

CLASS OF 1967

Taggart, Dan Brian
Glenview; Political Science; Independent Men, International Affairs Organization; IEO, *Argus*, Circulation Manager; Washington Semester Student.

Thompson, Nancy Una
Elmwood; Sociology.

Turner, Carol Margaret
East St. Louis; English; Alpha Lambda Delta; Dean's List.

Turner, Judy Lynne
Antioch; Voice; Delta Omicron, Historian, First Vice President, President; Kappa Delta Pi, Recording Secretary, Professional Panhellenic Council; Collegiate Choir, Chapel Choir; Womens Chorus; Wesleyan Players; Music Educators National Conference, Opera.

Tyree, Tom R.
Yorkville; Insurance; Alpha Kappa Psi.

Umecker, Judy C.
Evergreen Park; Nursing; Alpha Gamma Delta, First Vice President, House Manager, Scribe; Alpha Tau Delta, Program Chairman; MSM, Chapel Committee; Student Senate; WRA, Dad's Day; Mother's Day, Homecoming, Fall Festival.

Wands, Alice A.
Verona; Art Education; Kappa Delta, Vice President, Chaplain, Green Medallion; *Argus*, Campus Carnival, Homecoming; Dad's Day, WRA, Dean's List.

Watson, Martha Lynne
Oquawka; Music Education; Kappa Delta Pi, President; Music Educators National Conference, Vice President, State Secretary, Presser Foundation Scholar.

Werner, Susanne M.
Addison; Nursing; Alpha Tau Delta; WRA; Student Union Commission; Dorm Officer, Secretary, Social Chairman.

White, Margaret Anne
Bloomington; Elementary Education; Kappa Delta, Rush Chairman; Green Medallion; Homecoming; Orchesis Club, President; Homecoming Queen; Dream Girl of Theta Chi; Mother's Day, Student Senate, Student Union Commission; Panhellenic Council; Chapel Choir, Dean's List.

Whitley, Robert George
Bloomington; Tau Kappa Epsilon, Rush Chairman; Alpha Kappa Psi; Dean's List.

Wick, Merle-Lee
Chicago; Nursing.

Wolfgang, Jo Ann
Farmington; Business Administration; Alpha Gamma Delta, Corresponding Secretary; Alpha Lambda Delta; Home Ec Club, President; WRA; French Club; *Wesleyana*; Dean's List.

Woodell, Nancy
Woodridge; English; Dorm Officer; Social Chairman, Pi Kappa Delta College Bowl; Dean's List.

Woods, Joy Ann
Belvidere; Nursing; Alpha Tau Delta.

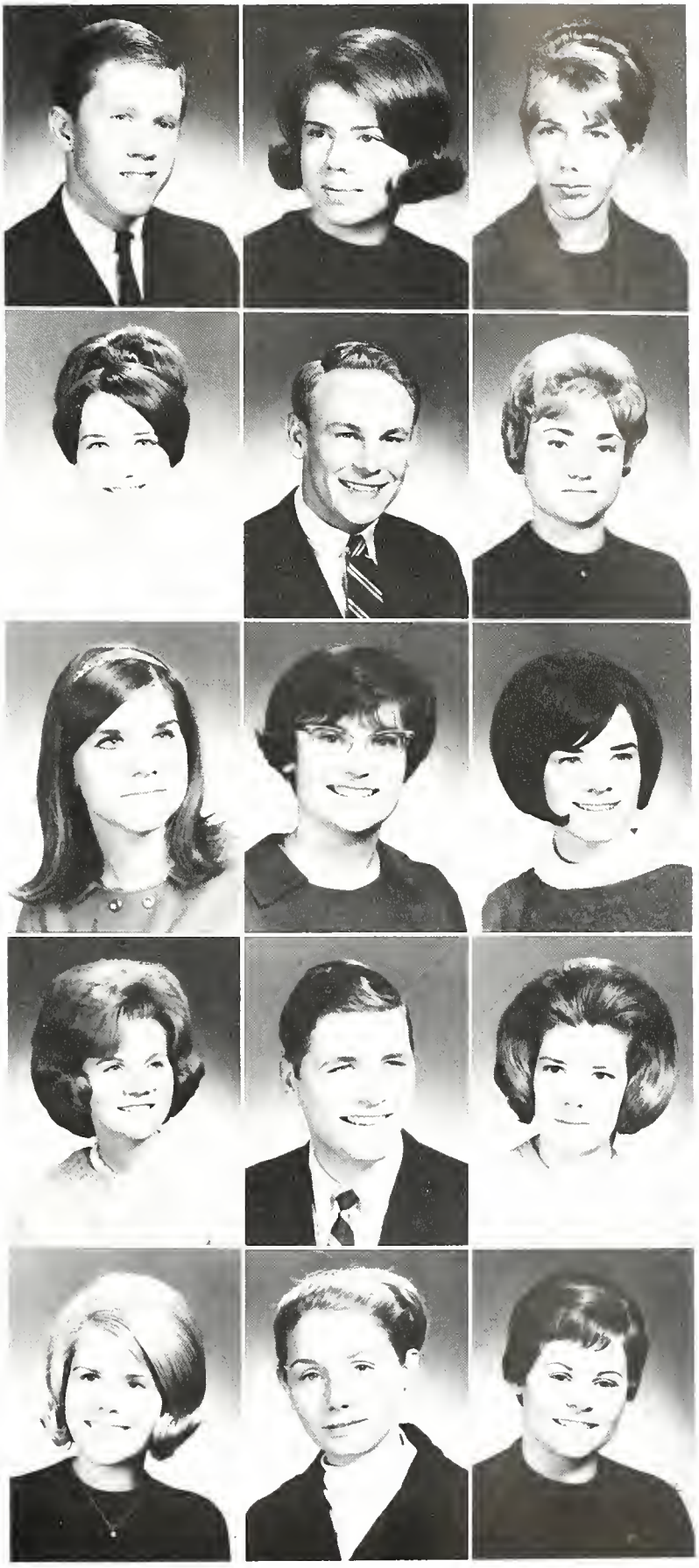

SENIORS

Woolley, Arthur V.
Farmer City, Religion.

Wyman, Jean C.
Streator, Elementary Education, Alpha Omicron Pi, Herald, Fraternity Education Chairman; Green Medallion, Public Relations Commission, WRA, Marching Band; Greek Variety, Campus Carnival, Dad's Day, SEA

Wynne, Patricia
LaGrange, Art; Sigma Kappa, Social Chairman, Alpha Lambda Delta, Green Medallion, Phi Kappa Phi; *Argus*, *Wesleyana*, Art Editor; Delta Phi Delta, Assemblage; Publications Committee, Student Senate; Chapel Committee.

Zimmerman, Keith M.
Washington, Music Education, Dorm Officer, Secretary, Concert Band, Marching Band, Music Educators National Conference, Transfer.

Zinkel, Les H.
Elmhurst, Drama, Theta Alpha Phi, Masquers; *Annie Get Your Gun*, *The Visit*, *A Streetcar Named Desire*, *The Merchant of Venice*, *Hamlet*, *The Ballad of the Sad Cafe*, Senior Show, Summer Stock.

A French dinner at the Commons or an Orchesis concert both soon become memories for seniors.

Student Index

Ackermann, William 204
Adams, G. 177
Adams, Janet 103, 201
Adams, Steven 200
Akaka, Pualani 188
Albers, Catherine 76
Albers, Kenneth 76, 77
Aleshire, Iris 107, 188
Alexander, Patricia 105, 194
Alexander, William 80, 115, 144, 204
Allanson, Penny 188
Allbee, Sue 90, 128, 133, 200
Allen, Gregory 109
Allen, Tim 113
Althaus, Kaye 101, 128, 194
Alvis, Sandra 32, 103, 188
Ames, Ruth 102, 151, 194
Amrine, Johanna 188
Anderson, Carol 102, 145, 194
Anderson, Brent D. 188
Anderson, Gayla 119, 145, 200
Anderson, Janet 204
Anderson, Joseph E. 112, 181, 183, 200
Anderson, Karen 128
Anderson, Kathleen 148, 188
Anderson, Linda 188
Anderson, Robert 116, 133, 175
Anderson, Scott 110, 194
Anderson, Sharon 94
Anderson, Stephen 110, 124
Andrew, Harold 110, 188
Annegers, Ronald 98, 204
Archer, Marianne 107, 138, 200
Arnold, Mary 103, 194
Arter, William 111, 188, 204
Artz, Marcellme 145, 194
Ashcroft, Theodore 111
Asper, Virginia 188
Atkins, Vincent 204
Augspurger, Ronald 110
Awalt, Diana 103, 119, 132, 163, 200
Ayers, Kenneth 98, 194

Bach, Virginia 104, 157, 204
Bachofner, Brian 109
Bacon, Annette 139, 144, 200
Bailey, Kathleen 128, 148, 194
Bailey, Michael 124, 184
Bain, Connie 154
Baker, Bruce 148, 110, 204
Ballard, Phillip 120, 127, 130, 165, 204
Banakis, Chris 102, 188
Barkley, O. Eugene 26, 112, 119, 129, 130, 136, 137, 200
Barnhart, Rochelle 107, 144, 200
Barrett, Judith 104, 126, 131
Barrett, Nancy, 104, 138, 140, 204
Barrett, Walt 112
Barry, Deborah 102, 194
Barsh, Barbara 107, 188
Barth, Joseph 110, 165, 181
Barwig, Patricia 188
Bassill, Daniel 26, 108, 136, 200
Bates, Linda 121, 124, 125, 131, 151, 204
Baur, Janice 204
Bear, Lawrence 97, 165, 194
Beardsley, Stuart 127, 204
Beaty, Richard 165, 194
Beaumont, Jeffrey 109, 165, 173
Behrens, Linda 188
Behrens, Nancy 188
Bell, Richard 113, 194
Bellfrichard, Susi 16, 91, 194
Benedict, Nancy 188
Bennett, Bradford 204
Bennett, Dan 188
Bennett, Kenneth 111
Bennison, Charlotte 104, 130, 188
Benson, John 194
Benson, Sonia 90, 129, 139, 149
Berardi, Richard 165
Berg, Karen 148, 188
Berner, Gregory 112, 188
Berry, Wesley 111, 165
Bettasso, Michael 188
Beug, John 112
Beyerman, Kristine 188
Bichel, Goethe 89, 205
Bichel, Tove 106, 139, 188
Billingham, Peter 66, 93, 133, 200
Biondolino, Stephen 23, 188
Bishop, Jane 189
Black, Douglas 108, 124, 130, 194
Black, Steven 188
Black, Terry 108, 205
Blair, Byron 113, 138, 188
Blake, Diana 188
Bland, Martha 194
Blinn, William 188
Bliss, Thurman
Bloomquist, Ann 102, 194
Bloomquist, Paula 102, 129, 131, 200
Boardman, Barbara 188
Bock, Karen 102, 200
Boehmer, Darryl 188
Boger, Paul 112, 188
Boger, Stephen 200
Bohn, Harry 168, 169, 170, 171
Boisclair, James 110, 175
Bomke, Ruthann 25, 105, 139, 144, 156, 200
Bongard, Barbara 70
Bonney, Charles 148, 188
Bortner, Bret 151
Borton, Bruce 79, 115, 138, 140, 194
Bostain, Brenda 106, 139, 205
Bouck, Pene 105, 129, 151, 194
Boyce, Claudia 188
Bowen, Pam 90, 101, 130, 150, 200
Bowersock, Carolyn 118, 139, 148, 188
Bowgren, James 111, 200
Boyd, Barbara 155, 205
Boyden, Robert 98, 112, 188
Bradford, Charles 200
Bradof, James 106, 125, 138, 144
Brasel, Gaylord 200
Bremer, James 112, 122
Brickman, James 165
Brighton, Connie 53, 101, 119, 205
Brintlinger, Dan 51, 98, 205
Brittain, Charles 122, 199, 205
Brock, David 200
Brockhausen, Nancy 194
Brodine, Joan 194
Bronstein, John 188
Brosmer, Suellyn 102, 128, 132, 205
Brown, Allan 188
Brown, Carolyn 107, 138, 139, 188
Brown, David 188
Brown, Dennis 28, 124, 125, 129, 130, 131, 137, 205
Brown, Elizabeth 124
Brown, James 112, 129, 136, 137, 150, 186, 194
Brown, Joseph 61, 205
Brown, Keith 105, 188
Brown, Linda 102, 194
Brown, Mark 51, 111, 205
Brown, Nancy 105, 116, 120, 127, 152, 205
Brown, Nancy L. 71
Brown, Norbert 128, 155, 145, 205
Brown, Pamela 194
Brown, Percy 90, 134
Brown, Pete 111, 191
Brown, Robert 111, 200
Bruce, James 111
Bruch, Garry 32, 124, 194, 218
Brueggeman, Leslie 101, 118, 145, 150, 194
Buehl, Robert 188
Bruhn, Rebekah 106, 205
Brumfield, David 109, 165
Bryan, Mary 188
Buchanan, Pamela 91, 119, 129, 133
Buck, Cynthia 188
Budzynski, Phyllis 76, 77, 124, 151, 200
Buitekant, Beth-Ann 93, 133, 200
Bunata, Ellyn 147, 205
Burda, Lynn 16
Burhop, Joy 145, 150, 194
Burlison, Susan 188
Burmeister, Thomas 49, 112, 159, 177, 179, 194
Burnet, Jill 194
Burnett, Charles 206
Burnett, Gale 93, 105, 218
Burns, Robert 155
Burrichter, Steven 188
Butz, Jean 104, 188
Butz, Paul 108, 137, 194
Butzer, Sheila 51, 93, 138, 162, 206
Buzzell, Gregory 188
Byrne, Catherine 104, 118, 188
Byrne, James 138

Cade, Stanley 144, 206
Caldwell, Dortha 188
Calhoun, Timothy 115, 144, 206
Collner, Stewart 135, 200
Calvert, Nels 110, 188
Campbell, Christine 102, 194
Carkhuff, James 117, 165
Carlson, JoAnn 188
Carlson, Joyce 105, 206
Carlson, Judy 152, 206
Carr, Meredith 145, 200
Carr, Susan 146, 151, 194
Carrigan, Margaret 16, 101, 132, 145, 194
Case, David 206
Cassidy, Ann 188
Cassidy, Robert 112, 206
Cassat, Leslie 194
Castelli, Daniel 165
Caton, Larry 110, 188
Cavitt, Philip 109, 165
Cavitt, Sandra 106, 139
Crawley, Thomas 112
Cerveny, Maribou 101, 119, 123, 132, 145, 200
Challand, Daniel 95, 133, 206
Chapin, Samuel 165, 206
Chapman, Gary 26, 98, 119, 120, 130, 146, 149, 200
Charles, Kimberly 103
Chauncy, Greta 140, 200
Cheatham, Arthur 206
Cheever, Bruce
Chen, Kon Swee 27, 97, 151, 157, 194
Chichester, Kathy
Chiza, Josephine 27, 118, 150, 206
Christensen, Robert 108, 194
Chulay, Jull 105, 145, 188
Clark, Connie 92, 128, 146, 157, 200
Clark, Jeanette 101, 194
Clark, Rita 104, 191
Clark, Terry 200
Clausen, Dolores 188
Cleek, Dianna 194
Clementz, Gregory 188
Clikeman, Richard 191
Coates, Elizabeth 130, 148, 194
Coates, Michael 112, 117, 119, 121, 157, 183, 206
Cobb, Richard 200
Cobden, Lawrence 111
Cobden, Lenora 103, 131, 200
Cochran, Mary Ann 93, 129, 155, 157, 206
Coe, Sally 189
Colby, Gregory 191
Coldclasure, Delphia 103, 106, 119, 152, 144, 200
Cole, Richard
Coleman, Lyn 80, 105, 145, 194
Connell, John 112, 194
Connon, Susan 59, 101, 116, 119, 120, 121, 129, 151, 137, 145, 206
Conway, Nada 126
Coonrad, Gloria 89, 129, 145, 146, 152, 200
Cones, Lawrence 121, 152, 194
Coulter, Jeralyn 49, 101, 130, 150, 200
Coursey, Martha 200
Covert, Bettie 189
Cox, C. 102
Cox, Sherry 89, 189
Cox, Vicki 189
Cratt, David 133, 195
Crane, Mary
Crites, Robert 110, 165, 178
Crookham, Janis 101, 128, 195
Cross, Mary 104, 189
Crouch, Thomas 112, 119, 131, 136, 200
Crowley, Cornelius 109, 165
Crume, Mary 135, 200
Culver, Linda 146, 189
Cunningham, Deak 195
Curtis, Joy 195
Cutlip, Paul 124, 195

Dahl, Marcia 69, 89
Dale, Marilyn J. 200
Dalleteld, Richard 111, 189
Dallinger, Carol 118, 189
Danchik, Roger 68, 189
Danielson, Carol 195
Dann, John 96
Dannhorn, Danny 112, 165, 189
Dassow, Mary 189
Daugherty, Jack 207
David, Mahlon 207
Davidson, Donald 110, 168, 169, 176, 177, 207
Davis, Beth 121, 152, 153, 195
Davis, Cynthia 195
Davis, Daniel 195
Davis, Keith 111
Davis, Sheila 189
Day, Randy 97, 131, 195
Daydif, Bruce 165, 166, 167
DeBerge, Gary 111
Dees, Sherwood 110, 133, 137, 200
Defenbaugh, James
DeGraff, Norman 150, 195
Dell, Gloria 102, 130, 195
Dell, Gregory 26, 112, 117, 131, 207
Denker, Susan 189
Derose, Lori 105, 195
Detert, Cynthia 189
Devore, William 189
DeVoss, Carolyn 107, 139, 195
Dew, John 111, 181
Dewar, Randy 66
DeWilde, Dionne 195
Dibrell, Nancy 91, 145, 189
Dickinson, Karla 105
Diemer, Marilyn 101, 131, 200
Diffendeifer, Susan 105, 163, 195
Diller, Christine 148, 189
Dillon, Jill 103, 189
Dimond, Virginia 150, 195
Dingwell, Randolph 112, 189
Diokas, Jane 151, 207
Dixon, Carl 108, 189
Dobson, Sara 104, 118, 189
Dodds, Martha 138, 140, 195
Dodge, M. 107
Dolfelfld, R. 111
Dorsey, Daryl 109, 189
Dorsey, James 152, 200
Dowling, Donald 107, 113, 117, 130, 138, 144, 180, 207
Dubois, Charles 200
Dudley, DoNna 200
Dunavin, Margaret 207
Dunaway, Sherry 101, 119, 128, 200
Duncan, Janet 107, 132, 138
Duncan, Michael 189
Duncan, William 110, 165
Durham, Karolyn 105, 207

Farll, Bonnie 118, 157, 189
Eastin, Shirley 195
Eberle, Todd 51, 112, 129, 187, 200
Eberman, Roger 111
Edgley, Cathy 101, 128, 157, 200
Ehretsman, Harold 54, 112, 122, 207
Eichler, Larry
Eichorn, William 79, 95, 138, 140
Elarde, Richard 122
Elbert, Judy 126
Elkow, Michael 66, 124, 207
Ellis, Patricia 146, 189
Ellis, Suzanne 195
Engel, Gary 109
Engelking, Ann 57, 200
Engh, Janet 32
Enkey, Robert 72, 135, 200
Enycart, Marilyn 107, 116, 123, 132, 138, 140, 144, 207
Erdmann, Molly 146, 207
Erickson, Maynard 134, 207
Erickson, Pamela 200
Erwin, Carolyn 128, 201
Estlund, Robert 195
Etchingham, Kurt 195
Eubank, Shari 104, 124, 195
Evans, Alyce 189
Evans, Douglas 108, 195
Evehaner, Richard 189

Fagerberg, Howard 122, 207
Fairburn, Cindy 26, 92, 121, 126
Falk, Thomas 110
Farnham, Chris 110, 207
Farr, Larry 113, 195
Farrer, Edward 70, 151, 195
Farris, Louise 189
Fazzino, Dan 56, 208
Feience, Stefanie 103, 127, 201
Ferguson, Eileen 195
Ferguson, Gene 111
Ferguson, Renee 32, 124, 201
Ferguson, Sharon 128, 201
Fernstrom, James 201
Fewins, Terri 23, 102, 195
Field, Robert 51, 111, 119, 120, 129, 131, 137, 208
Firestone, Sally 195
Fish, Robert 208
Fitzgerald, John 138, 139
Flessner, Jan 128, 201
Floyd, Marilyn 189
Folk, Richard 109
Fontein, Edward 112
Foote, Laurie 101, 201
Ford, Barbara 50, 121, 123, 151, 145, 146, 150, 201
Fort, Darwin 112, 189
Foss, William 113, 195
Foster, Carol 92, 128, 139, 208
Foster, DuAnne 128, 195
Fouts, Gail 103, 189
Fouts, Linda 208
Fox, James 74, 75
Fox, Michael 168, 201
Fox, Stephen 112
Fox, Susan 189
Fradette, Cheryl 148
Franklin, Gloria 93, 121, 201
Franseen, Willard 122
Franz, Earl 108, 189
Frederick, Susan 103, 128, 157
Fredman, Pamela 189
French, Gail 201
Freundt, Judith 102, 119, 121, 129, 132, 137
Frey, Martha 103
Frey, Richard 110, 133
Freytag, Arlyn 21, 104, 109, 119, 150, 201
Freiburg, Carol 39, 189
Friedman, Jon 180
Friedrick, Sharon 74, 103, 163, 195, 218
Fritsch, Ray 89
Frock, Susan 101, 129, 131
Froom, William 139, 189
Fujimoto, Maren 90, 145, 146, 195
Fulton, Kathleen 106, 201

Gage, Michael 112, 122, 195
Galbreath, James 121, 195
Gale, Diana 133, 201
Gale, Jim 112, 165, 189
Gammage, Bruce 89
Gannon, Joyce 103, 130, 131, 187, 208
Gantz, Jan 189
Garber, Don 201
Garfield, Ronnie 189
Gargano, JoAnn 101, 136, 139, 148, 162, 195
Garlisch, Gregg 165, 201
Garrison, Donald 108, 189
Garvin, James 131
Gary, Jean 105, 129, 131, 145, 195
Gearhart, Gary 51, 131, 155, 195
Gebhard, Gwendolyn 116, 120, 130, 208
Gebhardt, Guy 108, 133, 195
Genter, Judith 189
Gentry, Alice 158
Geoghegan, Hugh 201
Geraghty, Tim 180
Gerdelman, Bernard 18, 108
Getz, Carolyn 92, 195
Gibson, James 113, 138, 140, 201
Gick, Kenneth 131, 146, 195
Gilbert, Eldridge 116, 165, 187, 208
Gillfillan, John 195
Gilmore, Christine 105, 146, 186, 195
Ginger, Dorothy 105, 195
Gingerich, Dorthy 107, 118, 146, 149, 195
Gitzendanner, Linda 102
Giuliani, Ray 110, 195
Glaser, Margaret 91, 128, 129, 208
Glasgow, William 109
Gleeson, Charles 110
Glosser, Elizabeth 16, 119, 121, 157, 152, 201
Godfrey, Patricia 150, 195
Goerlitz, Susan 105, 208
Goggins, Jacquelyn 101, 208
Golfier, Kathryn 103, 118, 189
Goss, David 189
Gouff, C. 107

Hodgkiss, Jim 55, 110, 165, 191
Houda, Sue 105, 201
Houghton, Robert 108, 196
Houston, Arlyene 105, 106, 130, 201
Huber, Ann 145, 146, 201
Hudson, Janet 148, 150, 196
Huette, John 196
Hughes, Jeannette 145
Hughes, Michael 75, 76
Hughes, Steven 112, 150
Huling, Donalyn 101, 150, 196
Hulse, Diana 103, 106, 132, 137, 144, 209
Hunt, Thomas 122, 201
Hurley, Kathy 102, 124, 201
Hutson, Arthur 111
Hymbaugh, Michael 165

Ivanko, Cheryl 101, 131, 145, 196
Ireland, Gary 112, 190
Ireland, Jan 196
Isaminger, Martha 102, 190
Isom, Wilma 190
Ivens, John 129, 131
Ivens, Nancy 190

Jacklin, Pam 146
Jackson, Jane 190
Jacobs, John 109
Jacobs, Richard 18, 108, 201
Jager, Cynthia 196
Janner, Georgeann 101, 196
Janett, John 112, 165, 190
Janssen, Barbara 130, 159, 201
Jares, Connie 101, 106, 118, 190
Jarnett, James 165
Jaycox, Jonnie 93, 101, 201
Jenkins, Linda 190
Jenkins, Richard 18, 32, 108
Jenks, Darlene 101, 128, 201
Jensen, David 210
Jensen, Robert 109, 177, 178
Jess, Susan 139, 190
Jinkins, Jeffrey 111, 190
Johnson, Camille 190
Johnson, Carolyn 190
Johnson, Claudia 196
Johnson, Curt 111
Johnson, Jennifer 104, 150
Johnson, Judith 190
Johnson, Karin 196
Johnson, Larry 190
Johnson, Linnea 190
Johnson, Lorrie 102, 145, 211
Johnson, Maryann 102, 190
Johnson, Sally 91, 104, 150, 159
Johnson, Sandra 104, 163
Johnson, Wayne 108, 150
Jones, Frances 190
Jones, Jerry 109
Junk, Marilyn 146, 190

Kagel, Dennis 110, 146, 168, 169, 170, 177, 196
Kahler, Kelly 109, 165, 177
Kane, Richard 165, 190
Karandjeff, Ernest 110
Kastl, Mary 127
Keene, David 111, 210
Kehe, Julie 105, 196
Keiber, Karla 190
Keiser, Joan 107, 132, 137, 138, 210
Keith, Connie 190
Keller, Roger 111, 122, 187, 210
Keller, Thomas 124, 134, 190, 210
Kellett, Robert 109, 165
Kelley, Beth 101, 110, 121, 124, 131, 137, 147, 154, 201, 224
Kelley, Margaret 102, 190
Kellogg, Elizabeth 210
Kelly, Day 193
Kelly, Deborah 190
Kelsey, Rick 51, 98, 157, 158
Kennedy, Ann 139, 190
Kennedy, Michael 112, 155, 190
Kenney, Kay 121, 196
Kent, James 109, 129
Kidwell, Sharon 118, 196
Kile, Deborah 190
Kinder, R. 139
King, Jack 112, 190
King, Marian 145, 190
King, Richard 112, 210
Kirtz, Carline 190
Kistler, Helen 196
Kleber, Mary 50, 101, 145
Klecka, Ruth 118, 145, 148, 196
Klee, Georgann 190
Klein, Barbara 190
Kleinlein, Janet 155, 210
Klemba, Nancy 121, 127, 132, 210
Klumbis, Natalie 131, 145, 201
Knapp, Larry 122, 210
Knetsch, Stanley 196
Knigge, Karen 196
Knoderer, Bobbie 190
Knoderer, William 108, 190
Knox, Jan 139, 190
Knox, Marilyn 190
Knudsen, John 190
Kohan, Dennis 108, 130, 131, 210
Kohls, Thomas 201
Kolb, Janis 91, 201
Komrska, D. Patti 90, 135, 210
Kopp, Janice 190
Koter, Thomas 108, 154
Koter, William 108, 190
Kozeluh, Joanne 190
Kratt, Lynne 49, 105, 150
Kramarsic, Joe 196
Kramer, Richard 28
Kranz, Beth 101, 190
Krause, Susan 191
Kreitz, Don 109, 165, 177
Kreutzer, Klaus 111, 129, 187
Krogh, Ronald 109, 177
Kroll, James 146
Kubatzky, Kristen 201
Kullerstrand, Douglas 75, 111, 201
Kulma, Roger 191
Kumler, Sharon 107, 196
Kunz, Robert 70, 210
Kurtz, Brenda 76, 77, 124, 210

LaGow, Dale 177, 178
Ladage, Shirley 102, 145, 211
Lahr, Elaine 25
Lane, Dennis 165, 191
Lane, Sharon 56, 90, 116, 120, 131, 137, 211
Larey, M. Kathleen 105, 191
Larson, Linnea 191
Larson, Michael 175, 196
Latton, Kristine 191
Laub, Steve 117, 164, 165, 166, 176, 177
Lauer, Dean 120, 127, 201
Laughead, Carolyn 101, 196
Laughridge, Linda 128
Lauher, Joe 191
Lawshe, Linda 123, 135, 211
Leach, Dianne 49, 105, 150
Leahigh, Alan 108, 211
Leathers, James 60, 97, 129, 211, 133, 137
Leathers, Mary 191
Ledford, Terry 112, 129, 159, 201
Leech, Sandra 24, 102, 196
Leese, Joseph 201
Lemen, James 196
Lenz, Elizabeth 89, 118, 127, 196
Leonard, Cheryl 104, 211
Leonard, Gary 110, 191
Leonard, Lucy 49, 150, 201
Leppin, William 148, 196
Lester, Christine 80, 107, 201
Leupold, John 109
Lewis, D. 134
Lewis, Lynne 134
Liddle, Betty 107, 144, 201
Lindahl, Gerald 138, 140
Lindblom, Elizabeth 45, 101, 119, 121, 145, 211
Lindner, Rosalyn 101, 196
Liscani, Victor 109
Livingstone, Victoria 196
Lobianco, Bonnie 107
Long, John 49, 145, 150, 201
Loss, Marianne 49, 145, 150, 201
Low, Annette 104, 119, 130, 145, 165, 201
Low, Susan 51, 101, 130, 196
Lowe, George 165, 183, 201
Loyd, Anne 80, 148, 197
Luessen, Jade 101, 120, 126, 211
Lundeen, Ellen 118, 128, 197
Lundstrom, David 110, 180
Lusk, James 112, 197
Lyddon, Patti 128, 142, 211
Lynch, Mary 155, 197

McAllister, Charles 165
McAllister, Sonja 211
McBride, Billie 201, 124, 125
McBride, Jon 103, 128, 197
McBride, Rhondda 110
McCall, Eugenia 191
McCleary, Michael 111, 165
McClellan, Kenneth 197
McClelland, Dennis 191
McCormick, J. Peter
McGray, Nancy 72, 92, 211
McElhinny, David 146, 197
McEvoy, Patrick 165
McGee, Bruce 25, 99, 121, 136, 154, 202
McGinnis, Linda 75, 124
McGuire, Thomas 148, 197
McKinney, Kathy 74
McLaughlin, Rebecca 16, 28, 104, 124, 125, 131, 132, 137, 211
McMahon, Steven 165, 191
McMillan, David 108
McMinn, Dave 181
McNiece, Myra 128, 197
McNier, Howard 108, 131, 136, 197
McRaven, Linda 101, 191
McWhinnie, Tom 109, 165
Midderom, Randall 99
Magnuson, Lynn 105, 119, 124, 202
Mahlstedt, Craig 74, 121, 203
Makar, Bonnie 106, 138
Malewicki, Gay 130, 211
Mangold, Peter 112, 211
Mann, Barbara 94, 211
Mannila, Judy 94, 144
Manougian, K. Alan 111, 122, 129, 131, 202
Marley, Lynne 191
Marlow, Roger 202
Marriner, Kimberley 197
Marsh, Donald 122, 212
Marshall, Cindy 101, 139, 191
Marshall, Karen 104, 128, 131, 165, 197
Martin, Diana 107, 202
Martin, John 191
Martin, Martha 101, 118, 150, 197
Mason, Pamela 118, 191
Matlavage, Joane 104, 150, 202
Matys, Madeline 191
Mauch, David 24
Maushak, Susan 128, 212
Max, Stephen 113, 212, 111
May, Nora 197
Mayer, Joanne 106, 139, 191
Medley, Henry 173
Mercer, Cheri 191
Mercer, Tommy 111
Merritt, David 110, 197
Messmore, Jeffrey 110, 183, 197
Metz, Martha 101, 148, 197
Meyer, Beverley 90, 126, 148, 150, 212
Meyer, Gail 107, 118, 197
Meyers, Donna 147, 191
Meyers, Pearl 127, 191
Michaels, Ronald 113, 197
Milazzo, Jayne 103, 197
Miller, C. Douglas 112, 197
Miller, Carol 212
Miller, Dale 191
Miller, Doug 112, 186
Miller, Karla 22, 105, 191
Miller, Peggy 101, 128, 212
Miller, Thomas 212
Miller, Timothy 57, 110, 127, 135, 212
Milley, John 129, 155, 212
Mills, Edward 138, 212
Mindrum, Jon 138, 197
Miner, Robert 191
Minnihan, James 110, 165, 191
Mirzaoff, Alex 197
Miskinis, John 197
Modory, Jennifer 106, 139
Mohr, Ruth 94, 128, 133, 197
Monahan, Richard 108, 212
Monahan, Sara 103, 202
Monsma, Durrie 110, 117, 129, 130, 131, 133, 183, 202
Montgomery, Bob 26, 112, 117, 119, 129, 130, 137, 212
Moody, Kathleen 101, 202
Moody, Richard 48, 212
Moore, Charles 113, 202
Moore, Starr
Moorehead, Deborah 105, 191
Moreland, Gail 191
Morgan, David 191
Morin, James 110, 130, 180, 202
Morris, Jane 145, 150
Morris, Sara 150
Morrison, Pamela 103, 202
Morrison, William 191
Motron, Susan 102, 197
Motsinger, Linnea 148, 197
Mudra, Eugene 139, 144, 212
Muller, Carole 197
Mumy, Susan 128
Munro, Phyllis 51, 101, 119, 131, 136, 137, 145, 202
Muse, David 165
Myers, Mary 123, 145, 150, 202
Myers, Paul 127, 139, 197

Nash, Lloyd 191
Needl, Sally 157, 191
Neff, Michael 110, 177
Neis, Tom 108, 191
Nelms, Rochelle 106, 139, 144
Nelson, Linda 197
Nelson, Lyn
Nelson, Randall 99, 129, 130, 165, 212
Nester, John 110, 121, 154, 202
Nestler, Steven 119, 127, 202
Neunaber, Gregory 191
Neve, Patrick 113, 139, 191
Newcomer, Marcia 202
Newman, Becky 103, 191
Newton, Donald 112, 122, 129, 130, 131, 136, 137, 202
Nicholson, David 110, 129
Nickels, Gary 109, 178
Nicol, Sharon 93, 123, 145, 157, 158, 162, 202
Nicoloff, James 213
Nimmo, Bruce 191
Nolen, Richard 55, 109, 133, 138
Norbeck, Linda 102, 191
Norris, Sherry 16, 103, 213
Norris, Stephen 110, 191
Null, Jan 113, 117, 119, 137, 138, 140, 144, 202
Nygren, Donna 118, 191
Nystrom, Judy 105, 202
Nott, Ann 140

O'Brien, Michael 110, 191
O'Daniel, Billie 191
Oblendorf, Gwen 191
Ohlendorf, Lloyd 118, 197
Oldham, Gracie 213
Olsen, Oliver 191
Olson, Barbara 149, 213
Olson, Jane 66, 101, 124, 213
Olson, Jeffrey 108, 197
Ommen, Kathleen 197
Orloff, Cheryl 104, 202
Osterman, Rose 104, 213
Oveson, Julianne 118, 191
Owen, Elizabeth 93, 124, 197
Owens, Salley 103

Paceley, Nancy 197
Pacini, William 99
Packard, Paul 139, 191
Palmer, Elizabeth 103
Palmer, Mary 101, 202
Pantera, Lorraine 123, 139
Parks, Steven 138
Parr, Caryl 191
Passom, Terry 191
Pattonik, Lillian 16, 139
Patterson, Donald 213
Patterson, William 177, 213
Patton, Janet 139, 191
Paxton, Judy 104
Pearson, Ann 103, 158, 162, 213
Pearson, Joan 105, 106, 138, 202
Peck, Sally 58, 83, 104, 118, 128, 129, 131, 197
Pederson, Juanita 150, 213
Pedigo, Carol 107, 123, 138, 144, 213
Peel, Jane 105, 139, 144, 202
Peine, Charlotte 197
Penn, Robert 197
Perkins, David 108, 133, 213
Perroni, Sam 24
Peters, Elsie 139, 197
Peters, Susan 202
Peterson, Christine 89, 129, 131, 137, 150, 202
Peterson, Douglas 110
Peterson, Janet 26, 92, 121, 129, 133, 152, 202
Peterson, Linda 197
Peterson, Richard 108, 150, 202
Peterson, Ruth 123, 129, 131, 213
Peterson, Sherry 197
Peterson, Susan 103
Petitmermet, Robert 110, 213
Petreman, David 191
Petronik, L. 106
Pettersen, Mark 213
Pettitt, David 112, 127, 214
Pfeiffer, William 109, 165, 173, 176, 177, 178
Phillips, Susan 145
Phinney, Lewis 131, 137, 214
Pickard, Margaret 128, 197
Pierce, Eddye 107, 197
Pierce, Fred 32, 124, 218
Pike, Becky 107, 191
Pitzer, John 108, 197
Platt, Jeffrey 191
Plumb, Ann 16, 104, 129,

130, 132, 202
Poch, James 139, 148, 197
Polacek, Karen 202
Poland, Brenda 191
Pomeroy, Carol 49, 150, 214
Poor, Mary 106, 138, 191
Porter, Carole 101, 197
Portle, John 108, 197
Potter, Gerald 191
Powell, Charles 191
Powers, Michele 104, 131, 197
Poyer, Jill 104, 129, 163, 198
Prager, Beverly 134, 191
Price, N. Brooke 104
Primm, James 109
Pruett, Merry 101, 214
Puffer, John 112, 129, 214
Pulliam, Michael 110, 214
Putnam, Anne 94

Raber, Julie 101, 147, 214
Radtke, Carol 103, 202
Ragsdale, Helen 107, 118, 198
Ragsdale, Herbert 79, 113, 144, 202
Rahn, Theodore 191
Ramer, Susan 102
Raney, Joy 106, 139, 144
Rasmussen, Joan 102, 123, 214
Rauschenbe ger, Robert 148, 198
Ray, Cinda 47, 101, 119, 124, 214
Reback, Sandra 148, 192
Rebmann, Ronald 214
Reese, Christine 104, 214
Reeser, Jack 198
Reeser, Steve 51
Reeves, Cynda 79, 101, 111, 106, 130, 198
Reid, Janet 104, 198
Reid, Linda 214
Remaly, Bev 150
Reno, Kathleen 50
Repscher, Sherry 192
Reynolds, Carole 104, 123, 129, 131, 138, 214
Reynolds, Jeanne 120, 127, 144
Rials, Marijane 106, 139
Rich, Bonita 128, 198
Richards, Carl 51
Richey, Lea 106
Rickert, William 111, 119, 125, 202
Ricketts, James 192
Riley, David 122, 130, 189, 202
Riley, Steve 181
Rinkenberger, James 165, 198
Riotte, Carol 16, 102, 198
Rippe, Trudy 119, 163, 202
Riss, Gary 110
Roads, Vera 198
Robbins, Cheryl 107, 198
Robert, Tim 192
Robins, Donna 134, 192
Robinson, Ann 102, 132, 202
Rockwell, Steven 192
Rodgers, Keith 173
Roehm, Linda 128, 198
Roloff, Roger 133, 138, 148, 198
Roots, Richard 109, 192
Roper, Linda 104, 120, 128, 214
Ross, David 192
Rossmiller, John 192
Roth, Carol 214
Roth, David 60, 111, 215
Roth, Tom 110, 151, 159
Rubin, Diane 192
Ruch, William 215
Ruda, Anja 104, 215
Rudesill, Jo 198
Rutherford, Alice 145, 150, 202
Ryan, Joseph 112, 198

St. Pierre, Barb 105
Saito, Kenneth 198
Salch, Sherry 157, 202
Saltzman, Jimmy 148
Saltzman, Roger 192, 202
Sams, Stephen 111, 215
Sanchez, Bonita 198
Sancken, Paulette 192
Sanders, T. Mike 95, 122, 135, 202, 205
Santeler, Richard 110, 122, 135, 215
Sauer, Ann 98, 107, 139
Sauer, Elayne 103
Saunders, Walter 192
Sauter, Wayne 192
Sauter, Spencer 18
Sauve, Van 96
Schaad, Ronald 112
Schaeffer, Sue 107, 123, 202
Schaeffer, Nancy 107, 125, 192
Schafer, Barbara 102, 215
Scheffner, Diane 192
Schell, William 98, 122, 165, 183, 215
Schiffbauer, Gregg 110, 154, 183
Schiller, Ernest 192
Schilt, Arlene 140
Schleeter, Mark 192
Schlipf, William 139, 143
Schlots, Donna 101, 119, 130, 155, 202
Schober, Donna 101, 105, 106, 138, 140
Schultz, James 110
Schott, Wade 51, 130, 136, 155, 198
Schrock, Peggy 103, 119, 128, 202
Schrodt, Carol 103, 198
Schroeder, Jacquelyn 192
Schroeder, Robert 192
Schuttema, George 153, 215
Schulz, Donald 19, 112, 198
Schultz, James 110
Scott, James 192
Scott, John W. 165
Scott, Susan 192
Scranton, Lawrence 111
Scranton, Robert 110
Scruggs, David 115, 138
Searles, Ralph 202
Seaton, Russell 79, 113, 138, 198
Sebela, Linda 75, 124, 125, 126, 215
Seelig, Susan 72, 94
Seidel, W. Joseph 113, 117, 129, 215
Sellers, Paul 139, 202
Setchell, Charles 112, 113, 139, 192
Setchell, William 202
Severing, Richard 140
Shaffer, Marylou 139, 192
Shaw, Nancy 192
Sheckler, Sandra 202
Sheldon, Mark 192
Shemoney, Gary 110, 177, 203
Sheppard, John 113, 138, 144, 215
Sheppelman, Linda 192
Shields, Thomas 96, 134, 198
Shirley, Gail 121, 124, 151, 215
Shirley, William 215
Shockey, Stephen 192
Shodsey, S. 108
Shores, Michael 111
Short, Karen 104, 192
Shue, Larry 76, 77, 124, 125, 203
Shull, Kerry 192
Shultz, Steve 95
Sibbett, Patricia 104, 121, 130, 215
Sichta, Cliff 108
Siedentop, Cheryl 120, 123, 138, 140, 141, 203
Siewert, Jane 198
Silverman, William 97, 146
Sim, Maw 27, 150, 203
Simkins, Michael 113, 139, 198
Simon, Roger 110
Simonton, Sharon 192
Simpson, Sara 192
Sims, Jerry 120, 127, 215
Sims, Jon 112
Sisler, Douglas 110, 216
Sites, Howard 110, 192
Skaggs, Darrell 192
Skeeters, Cherie 102
Skidmore, Gail 121, 124, 151, 215
Slack, Thomas 111, 198
Smeltzer, JoAnne 105, 118, 198
Smith, Camille 128, 216
Smith, Carol 101, 128, 216
Smith, Charleen 107, 129, 216
Smith, Cheryl 107, 110, 203
Smith, Kenneth 122, 216
Smith, Susan 92, 128, 203
Smith, Terry 108
Snedden, Richard 108, 133, 203
Snell, Janie 145, 148, 192
Snow, John 95, 134, 198
Snyder, Carol 102, 108
Somka, S. 106
Sommers, Jan 104, 121, 154, 198
Sorrells, Dale 192
Southerlan, Molly 104, 150, 192
Spaits, William 198
Sparling, Brigit 104
Spaulding, Martin 175
Speight, Leslie 148
Spilman, Richard 121, 127, 131, 151, 203
Spinka, Dorothy 139, 192
Spurgeon, Marian 192
Staadt, Nancy 105, 132, 198
Stanbary, Marilyn 198
Stedman, Denise 105, 145, 203
Steele, Dennis 110
Stege, John 109
Steiner, Pat 136
Stephens, Pauline 198
Steudel, Richard 108, 192
Stevens, Sue 101
Stewart, Frances 66, 126, 198
Stewart, Miriam 198
Stiehl, John 192
Stiller, James 112
Stoffel, Judith 158, 162
Stolle, Loren 111, 127, 146, 198
Stonberg, Diane 93, 158, 162
Storrs, Joseph 110, 198
Stowe, Judith 90, 130, 198
Stowe, Samuel 115, 203
Stratton, Pamela 192
Stromberg, Kent 165
Strudthoff, Karen 89, 157, 203
Struebing, Karen 102, 119, 130, 157, 187, 205
Stuffard, J. 120
Stumbaugh, Sheral 192
Sturman, Mary 198
Subbert, Larry 115, 192
Suits, Ellen 192
Summers, Patricia 203
Summers, Paul 122, 203
Sumner, Sue 198
Sundin, Dennis 138, 192
Susina, Beverly, 128, 203
Sutorius, James 75, 77, 117, 121, 125, 126
Suzuki, Jon 112, 203
Swanson, Barry 110, 186, 192
Swanson, Ellen 67, 89, 147
Sweet, Jonathan 122
Sweet, Robert 152
Swisher, Carol 157, 192

Tatt, David 198
Tanner, Joan 198, 16
Tapp, Norris 198
Tappan, Sandra 124, 125, 203
Tarvin, Martha 192
Tasker, Robert 111
Taylor, Roger 112
Taylor, Sarah 192
Taylor, Sheila 192
Thies, Mary 103, 130, 129, 198
Thomas, Bruce 110
Thomas, David 144, 203
Thomas, Howard 108, 136, 198
Thompson, John 24, 192
Thorne, John 109, 165, 198
Thornley, Jan 198
Thornton, Colleen 192
Thornton, Pamela 192
Thurn, David 97, 198
Tibbitts, Richard 198
Tickner, Elizabeth 192
Timberlake, Colleen 192
Timmons, Gloria 192
Todoroff, Lara 103
Toliver, Z. Edmund 79, 113, 138
Tollkuhn, Catherine 192
Torkowski, Carole 107, 139, 198
Tosh, James 109, 111
Tosh, Stephen 165
Trestik, Janet 127, 203
Tribble, Margie 101, 145, 150, 198
Tucci, Byron 181
Tucker, James 192
Tungate, James 66, 96, 133, 199
Tupper, Margaret 107
Turner, Carol 94, 123, 145, 151
Turner, Judith 106, 120, 123, 132, 138, 144, 217
Tweed, Roland 113
Tyree, Tom 122, 217

Ulm, Leslie 97, 203, 148
Umecker, Judy 101, 128, 217
Unger, F. Suzanne 145, 149, 150, 203
Usery, Jess 193
Uyama, Kumiko 22, 27

Vanik, Charlene 157, 158, 162, 203
Valbert, Ann 103, 121, 203
Valiga, Janet 198
Vanek, Susan 128, 198
Van Dusseldorp, LeAnn 128, 148, 203
Van Ham, Suzanne 186, 193
Vargas, Yolanda 105, 203
Vazquez, Elsa 193
Vernon, Lynn 101, 136, 147, 193
Vertino, Suzanne 105
Vestuto, Patricia 193
Vines, Mary 104
Vodey, Mary 102
Vogel, Janis 199
Vogel, Steven 203, 51
Voight, Jim 180
Vollmer, Laura 199
Vratny, Teddy 193

Wagner, Barbara 193
Wagner, Margaret 106, 203
Wagner, William 199
Wait, Dean 112, 203
Walker, Hollace 102, 157, 193
Walker, Jack 110, 121, 155, 155
Walker, Judith 120, 203
Walker, Linda 199
Walker, Lynn 18, 105, 158, 186, 193
Walter, Richard 203
Walter, Roneliva 103, 193
Walters, Linda 90, 199
Wands, Alice 123, 217
Warnes, Connie 199
Washer, Peter 127, 203
Wasson, Robert 109
Watson, M. Lee 103, 119, 120, 203
Watson, Martha 92, 120, 123, 158, 144, 217
Watt, Janice 105
Webb, Nancy 49, 90, 150, 199
Weber, William 109
Webster, Walter 112
Weiland, Karen 102, 199
Weisenberger, Gail 134, 193
Weiss, Lana 193
Wells, Joan 105, 150, 199
Wells, Pamela 105, 193
Wells, Randil 193
Wentrock, Victoria 203
Wentworth, Diane 118, 128, 199
Werner, Susanne 90, 130, 217
West, Tommy 18, 109
White, Donald 110
White, Gregory 109
White, Margaret 19, 103, 119, 128, 152
White, Peggy 16, 123, 130, 132, 217
White, Richard 165, 199
White, Susan 193
White, Wendy 105, 106, 118, 132, 199
Whitley, Robert 217
Whitney, Kay 199
Whitney, Terry 110
Whittle, Alanna 105, 119, 205
Whitworth, John 110
Whyte, Richard 108
Wick, Merle 217
Wicker, Marsha 193
Wilken, Linda 13, 90, 118, 128, 129, 148, 199
Willard, Sally 199
Williams, Barbara 193
Williams, B. 110
Williams, David 108
Williams, David P. 193
Williams, Linda 159, 199
Williams, Robert 165
Wilson, Arthur 124, 203
Wilson, Christine 193
Wilson, Cynthia 199
Wilson, David 110, 165
Wilson, Gary 138, 148
Wilson, Linda 16, 107, 130, 132, 158
Winchel, Anne 107, 193
Winterbottom, Samuel 109
Wirth, Sally 105, 193
Wisenberger, G. 131, 148
Wissinger, Nancy 103
Wiswall, Michael 193
Witt, Barbara 158, 162, 199
Witt, Nanette 199
Witt, Paul 108, 203
Witte, Susan 106, 118, 193
Wodka, Bettie 50, 101, 203
Woltgang, JoAnn 67, 101, 217
Wood, David 139, 193
Wood, Denise 105
Woodell, Nancy 217
Woods, Joy 217
Woodward, Janet 60, 92, 134, 203
Woolley, Arthur 218
Wormer, Lucreda 107, 139, 193
Woy, Alan 113
Wright, Margaret 193
Wright, Mary 59, 157, 193
Wyatt, Jill 24, 26, 102, 110, 121, 129, 130, 131, 159
Wyman, Jean 102, 145, 218
Wynne, Patricia 105, 120, 135, 218

Yamamoto, Sharon 93, 104, 118, 199
Yantis, Janet 203
Yarger, Jon 181, 203
Yock, Julie 103, 199
Young, Janice 16, 105, 106, 203
Young, Mary 16, 17, 103, 119, 128, 163, 203
Young, Robert 112, 122, 203

Zahniser, Carol 127, 199
Zander, Karen 105, 193
Zeluff, Andi 193
Zimmerman, Keith 98, 125, 134, 218
Zora, William 165, 177
Zunkel, Les 124, 125, 218
Zwetz, Barbara 131, 203

Faculty Index

Allen, Eleanor M. 83
Alsene, Edgar S. 44
Anderson, C. O. (Mrs.) 94
Andrew, Bunyan H. 50
Arnold, Velma J. 44
Ascareggi, James 77
Axline, Kathleen 112

Bailen, Thelma G. (Mrs.) 53
Ball, Travis 46
Banfill, Dorothy 58
Bart, Sandy G. 66
Beadles, William T. 54, 149
Bergstrom, John W. 77
Bertholf, Lloyd M. 19, 22, 28, 34, 35, 40, 41, 137, 162, 218
Boeh, Janet (Mrs.) 69, 81, 156
Boyd-Robertson, 93
Brian, Fred 71, 72
Bridges, Dennis 69
Bridwell, Oliver C. 46
Brown, Donald P. 51
Burda, R. W. 46
Burt, John M. 66
Bushnell, Paul E. 50

Charles, Henry 81
Chau, Yau Pik 53
Clark, Eugene (Mrs.) 104
Collins, J. C. 58, 119, 130, 137, 149
Colter, Larry W., Jr. 65
Crouse, Wanda M. 83
Dale, Emily 52
Daly, Douglas L. 60
Daly, Ruth U. (Mrs.) 48
Darlington, Winthrop W. 57
Dodds, Glenn W. 44
Donalson, Robert P. 80
Drexler, Dwight R. 80

Eddy, Donald L. 19, 44
Erickson, Ruth 80
Etter, Henry R. 44
Ferguson, Rodney J. 63
Foster, Helen (Mrs.) 67
Frank, Forrest J. 58
Franzen, Dorthea S. 57, 127
Fredman, Raymond M. 46

Gardner, C. Gregg 55, 122
Goetz, Thomas H. 48
Gordon, Jane M. 83, 128

Hagan, Patricia A. 85
Hahn, Lenore T. 101

Larson, Donald T. 164
Larson, Mary 85
Lee, Robert G. 51
Leonard, Richard D. 50, 63
Lincoln, Jerry 46
Longman, John (Mrs.) 91
Luersen, Oliver R. 51

MacDonald, Martin J. 50
McDonald, William T. 46
McGrosso, Anna (Mrs.) 81
McGrosso, John 80, 141
McNeil, Barton W. 72
Mabry, John H. 56
Mancinelli, Mario 81, 143
Meierhofer, Anne 19, 54, 58, 42, 152
Meyers, Joseph H. 47
Michel, Dieter, 48, 150
Miller, D. Paul 52
Miller, S. Emerson 61
Mize, Augusta (Mrs.) 108
Mood, John J. 46
Moody, Milton W. 41

Neumeyer, Carl M. 80
Nicholson, Lynn O. 45
Niehaus, Marian 69
Nott, David 81, 138, 140

Oborn, Daniel S. 45, 137

Pape, Max A. 52, 151
Pearson, Justus R. 46, 63
Pfeltz, Clifford N. 61
Pfledderer, Mildred 85
Plum, Abram M. 81

Ramsey, Edith 107
Reese, James R. 47
Reid, Donald F. 45, 63
Reid, Patricia (Mrs.) 45
Ries, Donald F. 57
Robinson, Marie J. 39, 66, 176
Ruthenberg, Donald 42, 43
Rutledge, Mary L. 88

Schultz, June 157

Shanks, Mary D. 63, 85, 183
Short, Lee W., 45, 119, 131, 137
Smith, Virginia F. 42, 43, 153
Spencer, Jeffrey A. 51
Stachnik, Tom 56
Starkey, Max L. 45
Stephens, Lois (Mrs.) 102
Stoik, Laura (Mrs.) 99
Stone, Jerry H. 64
Story, Geoffrey L. 64
Summers, Raymond (Mrs.) 33, 110
Sweet, Naomi (Mrs.) 98

Thibodeaux, Carole 81
Troxel, Russell B. 45, 149
Tucker, Lawrence E. 78
Tull, Pauline (Mrs.) 89

Upton, Charlotte (Mrs.) 67
Vandervoort, Alleyne B. (Mrs.) 63

Vanderwater, Elnora (Mrs.) 106
Vestuto, Tony 72
Vrana, Ben W. 150

Walker, Everette L. 28, 35, 43, 131, 137
Wantland, Evelyn K. (Mrs.) 60
Wantland, Wayne W. 57
Warren, Janet (Mrs.) 95, 203
Wasem, Carolyn J. 85
Watkins, R. Bedford 81, 120
Weber, Constance 97, 145
Wetter, Sadie (Mrs.) 113
White, William L. 64, 130, 137
Whitehurst, James 64
Whitley, Georgia 85
Willis, Maurice 81, 142
Winkler, Martha (Mrs.) 69

Youngdahl, Leon (Mrs.) 105
Yousri, A. S. 55, 122

Topical Index

Ac... 108
Ac... 56, 57
Acti... 12, 13
Ad... 58
Adm... 41, 45
All University Council 137
Alpha Gamma Delta 101
Alpha Kappa Psi 122
Alpha Lambda Delta 118
Alpha Omicron Pi 102
Alpha Tau Delta 128
ARGUS 182, 183
Assemblage 188
Art ... 70, 71, 72, 73
Athletics 160, 161

Baseball 17, 177, 178, 179
Basketball 14, 15, 170, 171
Best Dressed Girl 25
Beta, Beta, Beta 127
Bo... 87
BLACK BOOK 191
Brickstock Hall 94
Blue Key 117
Board of Trustees 41
Business 84

Campus Carnival 135
Chamber Singers 140
Chapel Choir 140
Cheerleaders 13
Chemistry 58
Chi Rho 148
Choir 184, 185

Class Officers 186, 187
Coffeehouse 150
Collegiate Choir 138
Commencement 34, 35
Commission Chairmen 131
Concerts 50
Concert Band 141
Convocations 28, 29
Central States College Association Students Governments 26

Dad's Day 21
Deans 42, 43
Dedication 58
Delta Omicron 106
De Motte Lodge 92
Dorms 88
Drama, School of 71, 75, 76, 77

Economics 53
Editor's Page 224
Education 61
Egas 116
Elections 24
English 46, 47
Episcopal 148

Ferguson Hall 90
Football 164, 165, 166, 167
Foreign Languages 48, 49
Foreign Students 27
Franklin Hall 99
Freshmen 188

Gamma Upsilon 121
Golf 181
Green Medallion 119
Gulick Hall 98

History 50
Homecoming 14 19
Home Economics 67
Home Ec Club 117

Intercultural Exchange Organization 146
Independent Men 134
Insurance 55
Interdorm Council 133
Interfraternity Council 133
Interlanguage Club 150
Introduction 7-9

Juniors 200

Kappa Delta 103
Kappa Delta Pi 123
Kappa Kappa Gamma 104
Kemp Hall 95

Library 62, 63
Living Groups 86, 87

Magill Hall 97
Marching Band 142
Mathematics 60
Masquers 121
MENC 143

Methodist Student Movement 149
Mother's Day 20
Munsell Lodge 96
Munsell Hall 89
Music, School of 78, 79, 80, 81

New Student Week 22
Nursing, School of 82, 83, 84, 85

Old North Hall 4, 5
Orchesis 156
Organizations 114, 115

Panhellenic Council 132
Pfeiffer Hall 91
Phi Gamma Delta 109
Phi Kappa Phi 120
Philosophy 65
Phi Mu Alpha 113
Physical Education 68, 69
Physics 59
Pictorial 222
Pi Kappa Delta 126
Political Science 51
President 40
Professional Panhellenic Council 132
Psychology 56

Registration 23
Religion 63

Seniors 204
Sigma Alpha Iota 107
Sigma Chi 110
Sigma Kappa 105
Singing Titans 139
Sociology 52
Sophomores 194
Speech 66
Special Athletics 162
Student Education Association 115
Student Senate 129, 130
Summer School 32
Swimming 174, 175
Symphony Orchestra 143

Tau Kappa Epsilon 111
Teacher of the Year 39
Tennis 180
Terrapins 157
Theta Alpha Phi 125
Theta Chi 112
Track 182

"W" Club 183
WESLEYANA 154, 155
Women's Chorus 139
Women's Recreation Association 158
Wrestling 172, 173

Young Republicans 136

Wesleyana Staff

Editor . . . . . Beth Kelley
Assistant Editors . . . . . John Nester, Jan Sommers
Business Managers . . . . . Ross Milley, Gary Gearhart
Sports Editor . . . . . Wade Schott
Layout Editor . . . . . Donna Schlots
Art Editor . . . . . Pat Hagler
Managing Editor . . . . . Bruce McGee
Photographers . . . . . Rick Kelsey, Bill Koter, Alex Mirzaoff, John Nester, Larry Copes, Jim Galbreath
Advisor . . . . . Mr. Fred Brian
Staff Members . . . . . Peg Kelley, Mike Kennedy, Beth Kranz, Lynn Vernon, Marcy Artz, Connie Brighton, Leslie Brueggeman, Mike Coates, Jeri Colter, Susan Connon, Roger Danchik, Lori DeRose, Terri Fewins, Judy Freundt, Jo-Ann Gargano, Dorothy Ginger, Donna Griessmer, Mary Kleber, Debbie Moorehead, Van Sauve, Trish Sibbert, Jerry Sims, JoAnne Smeltzer, Margie Tribble, Jack Walker, Art Wilson, Barb Witt

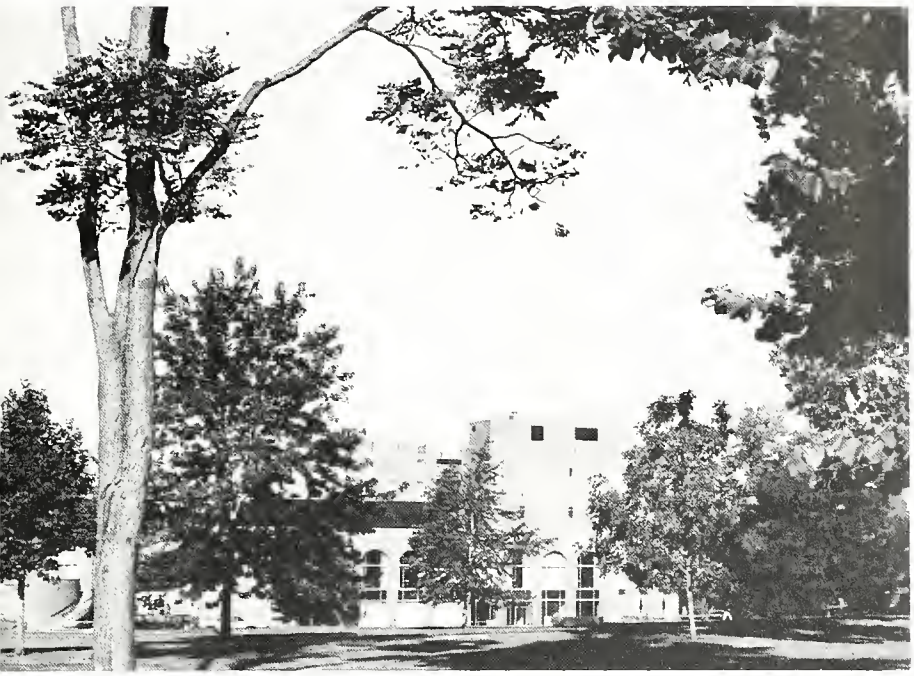

This year, our year at Wesleyan has given us the opportunity to live, study, and grow together. Controversy has appeared and we have had the strength of character to meet it and to propose solutions. We have been asked to think—about ourselves, our purposes, our world. Perhaps we haven't found the answers we need; or more likely, perhaps we have been forced to answer questions we didn't know how to ask. But in the process, we have been enlarged and enriched to an extent that only we are aware of. However we have arrived at our answers, we know it has been a year of change, a year of growth—Wesleyan 1967.

Meet the only relaxed being in the office—and he had to take up smoking to do it.

Although many of the staff were aware of the presence of the editor, we found she could smile; especially after deadlines were met.

Only a yearbook staff can understand.

Editor Reminisces

As the book is completed and the last sleepless nights pass by, many memories of the year remain—the super ball, the turtle, the cups of coffee and the cherry sodas, the near hysteria, and of course the dedication of my staff.

Thank you seems very insufficient for all the hours of work that you gave me. I begged, asked, and ordered—you agreed, hesitated, and refused. We did not always agree, but it would have been dull if we had.

A special thanks goes to Wade, whose job as sports editor was vastly expanded, to all the photographers, John, Alex, Bill, and Rick, who spent untold nights in the dark room; to Ross, Gary, Donna, Jan, Pat, and Bruce, my editorial staff, who worked so diligently in so many different capacities; and the entire Alpha Gam house and especially my roommates for trying to understand, and for waiting up to let me in at 2:00 in the morning. Thank you also to Mr. Fred Brian, my advisor, who could always help solve my problems.

A book has to be published. For this I extend my appreciation to Walt Punke of Pantagraph Printing, Larry Wells of Associates Engraving, Bill Snell of S. K. Smith Company, and Mr. Smith of Howard Studio.

This year has been an unusual year—one which I will never forget. I have learned many things, both about the technical aspects of publishing a yearbook, and even more about working with people. Even now after experiencing the problems and headaches, I'm glad I did it.